AWS Solution Architect Training with
AWS Cloud Practitioner Global Certification

Capstone Projects

Trainer: Aravindraj.G- Nminds Academy

AWS Academy Certified Educator

1.Create an EC2 Windows Instance in AWS

Vishva Kumar B

CSE-Artificial Intelligence & Machine Learning,

Sri Eshwar College of Engineering,

Coimbatore.

Objective

EC2 (Elastic Compute Cloud) is a core service provided by Amazon Web Services (AWS) that enables users to rent virtual servers in the cloud to run applications, store data, or handle computational workloads.

An EC2 Windows instance is a virtual machine running the Microsoft Windows operating system on Amazon Web Services (AWS) EC2 (Elastic Compute Cloud). This allows you to run Windows-based applications, manage Windows Server configurations, and use various Microsoft software (like SQL Server, IIS, etc.) in the cloud without having to manage physical hardware.

Use Cases for EC2 Windows Instances:

- Web and Application Hosting: Run IIS web servers or other Windows-based web applications in the cloud.
- Database Servers: Host SQL Server databases with EC2 Windows instances, using RDS or EC2 for more control.
- Remote Desktop Applications: Set up RDS (Remote Desktop Services) for remote access to Windows desktops in the cloud.
- Development and Testing: Create development environments with Windows OS to test .NET or other Windows-based applications.

Used Services in AWS:

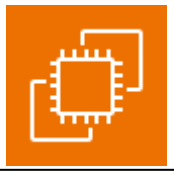

Amazon EC2

Topology

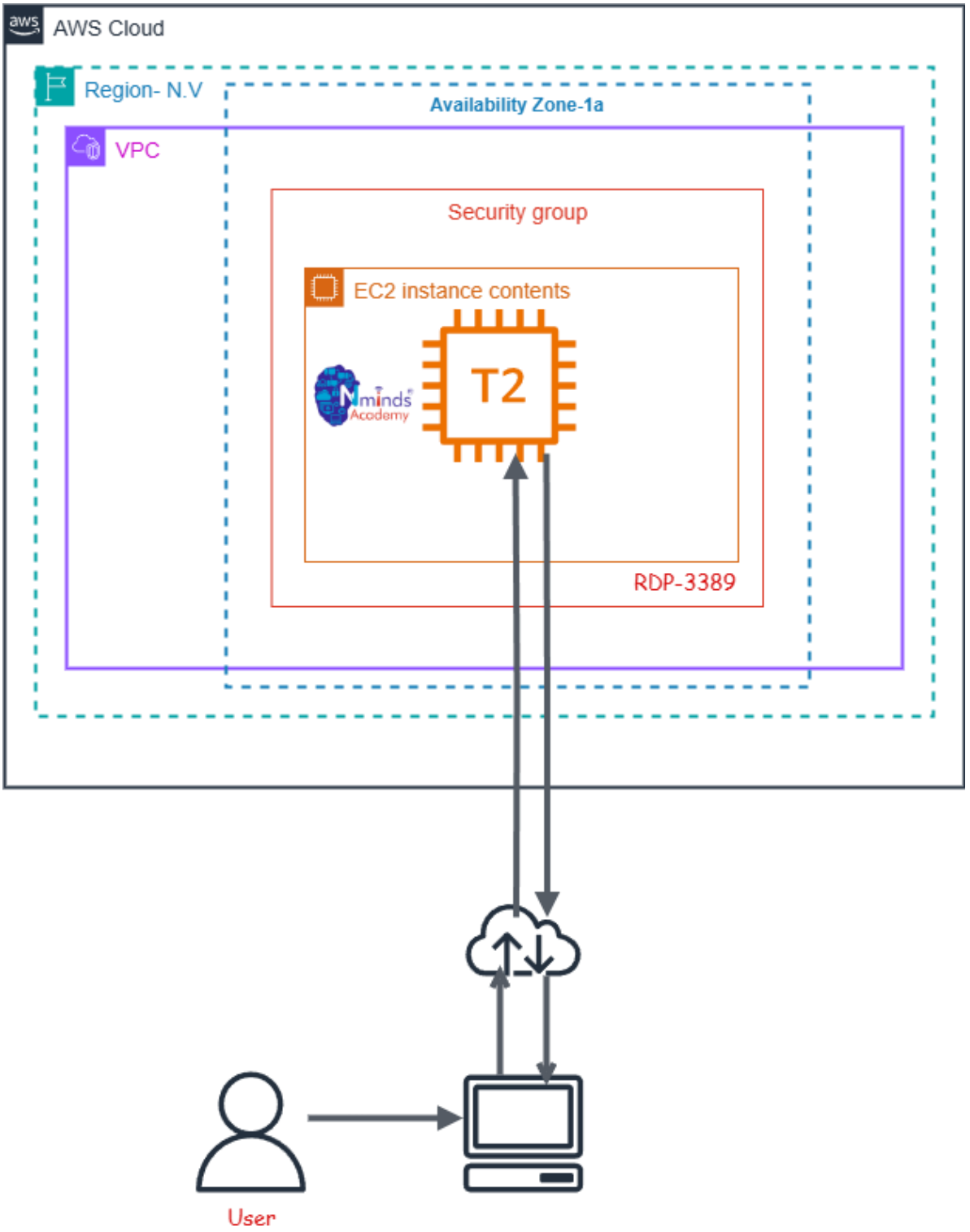
AWS Cloud
Region- N.V
Availability Zone-1a
VPC
Security group
EC2 instance contents
T2
RDP-3389
User

Execution Tasks:

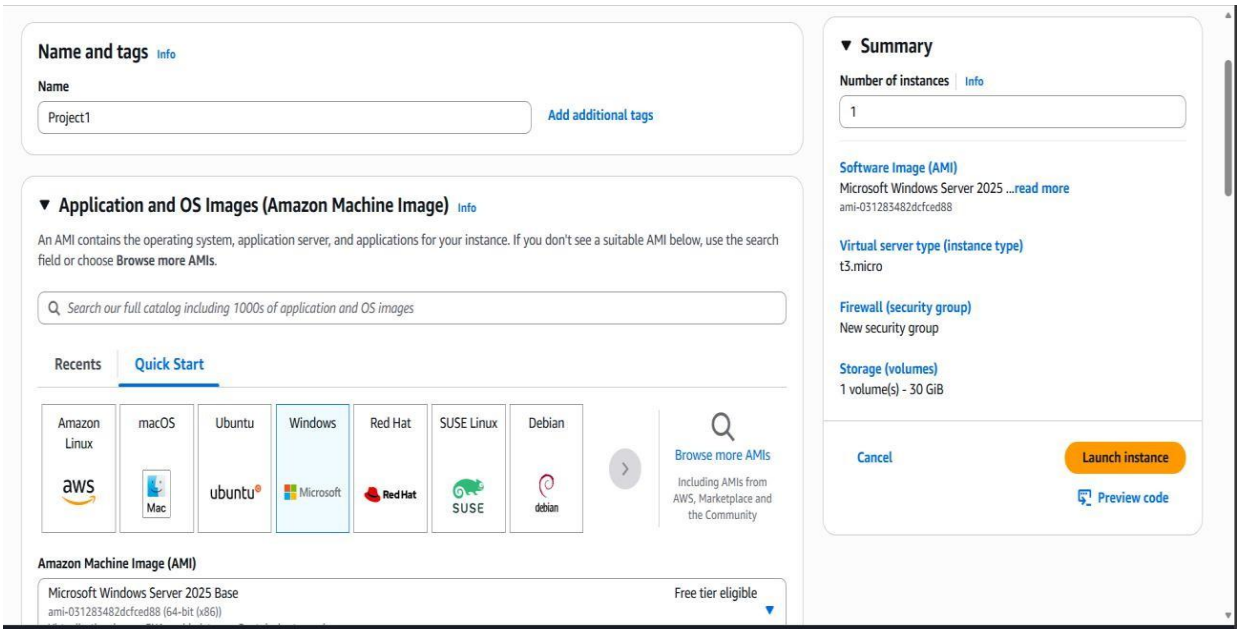

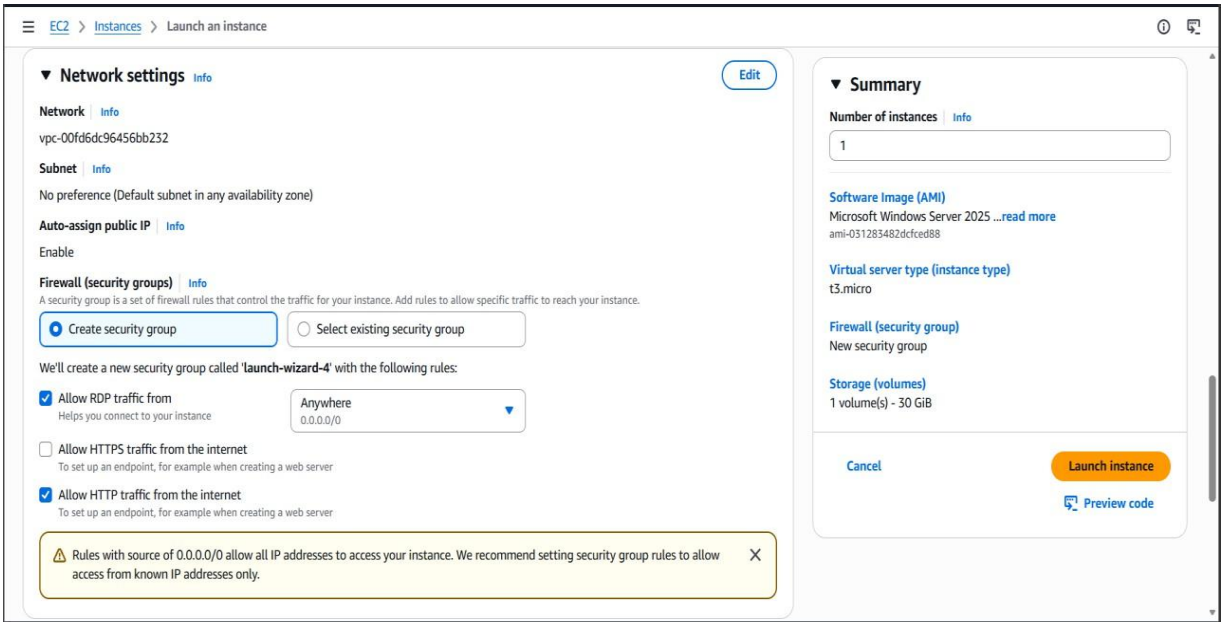

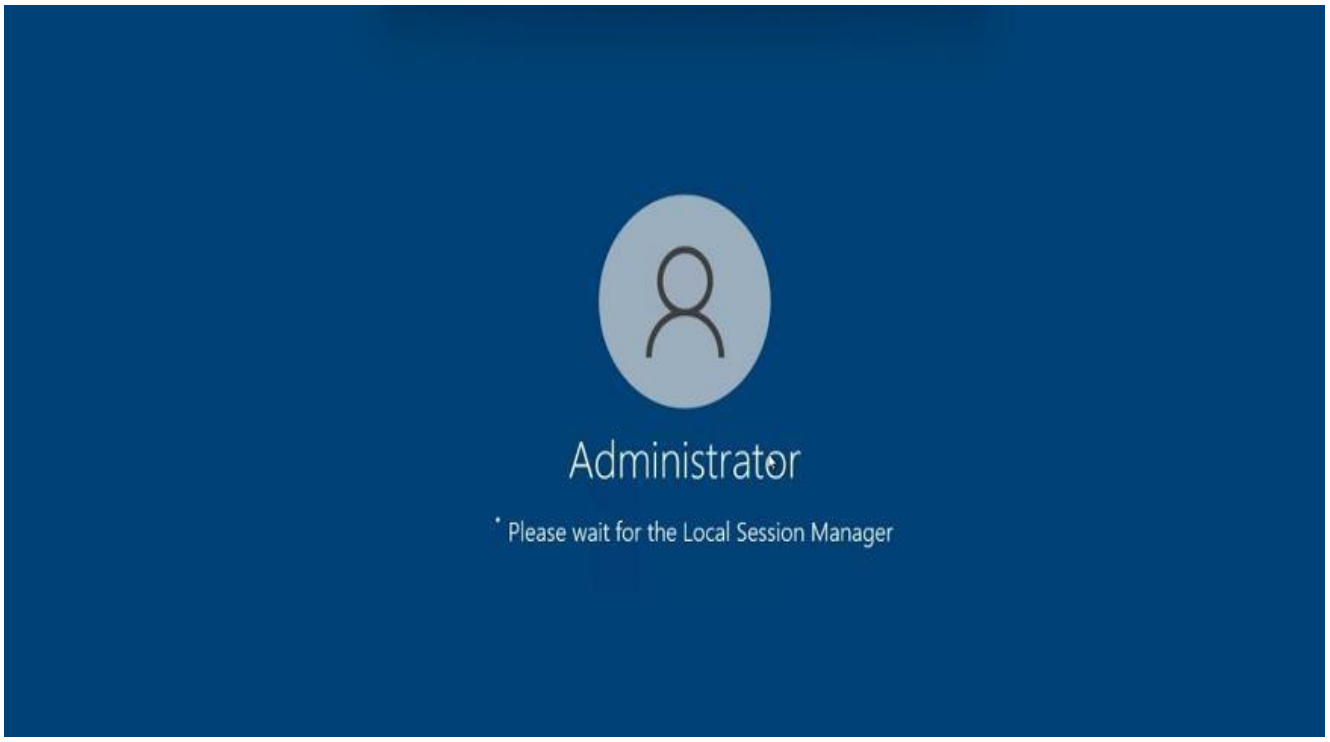
Administrator
Please wait for the Local Session Manager

Recycle Bin
EC2 Feedback
EC2 Microsoft...
Microsoft Edge

AWS Solution Architect Training with
AWS Cloud Practitioner Global Certification Training

Capstone Projects

Trainer: Aravindraj.G- Nminds Academy

AWS Academy Certified Educator

2. Configure IIS Webserver on Windows Server in AWS

Vishva Kumar B

CSE-Artificial Intelligence & Machine Learning,

Sri Eshwar College of Engineering,

Coimbatore.

Objective

An EC2 Windows instance is a virtual machine running the Microsoft Windows operating system on Amazon Web Services (AWS) EC2 (Elastic Compute Cloud). This allows you to run Windows-based applications, manage Windows Server configurations, and use various Microsoft software (like SQL Server, IIS, etc.) in the cloud without having to manage physical hardware.

IIS (Internet Information Services) is a web server software created by Microsoft for hosting websites and web applications on Windows Server operating systems. It provides a platform for building, deploying, and managing web-based applications. IIS supports multiple protocols, including HTTP, HTTPS, FTP, and more, and is tightly integrated with the Windows OS.

Common Use Cases of IIS:

1. Hosting Websites: IIS is often used by businesses and developers to host websites and web applications, particularly those built with ASP.NET.
2. Web Applications: For applications that require robust back-end support, IIS provides features like application pooling and security for web services (e.g., SOAP or RESTful APIs).
3. Secure File Sharing: IIS can be configured as an FTP server to securely share files between different locations.
4. Application Hosting in Enterprises: Many enterprise applications built on Microsoft technologies rely on IIS for deployment, such as SharePoint, Exchange Server, or Dynamics CRM.
5. API Hosting: IIS is commonly used to host APIs (e.g., RESTful services) built with .NET or other technologies.

Used Services in AWS

Used Services in Windows Server

Amazon EC2

IIS- Internet Information Services

Topology

How to Configure the IIS web server in Windows Server with AWS EC2

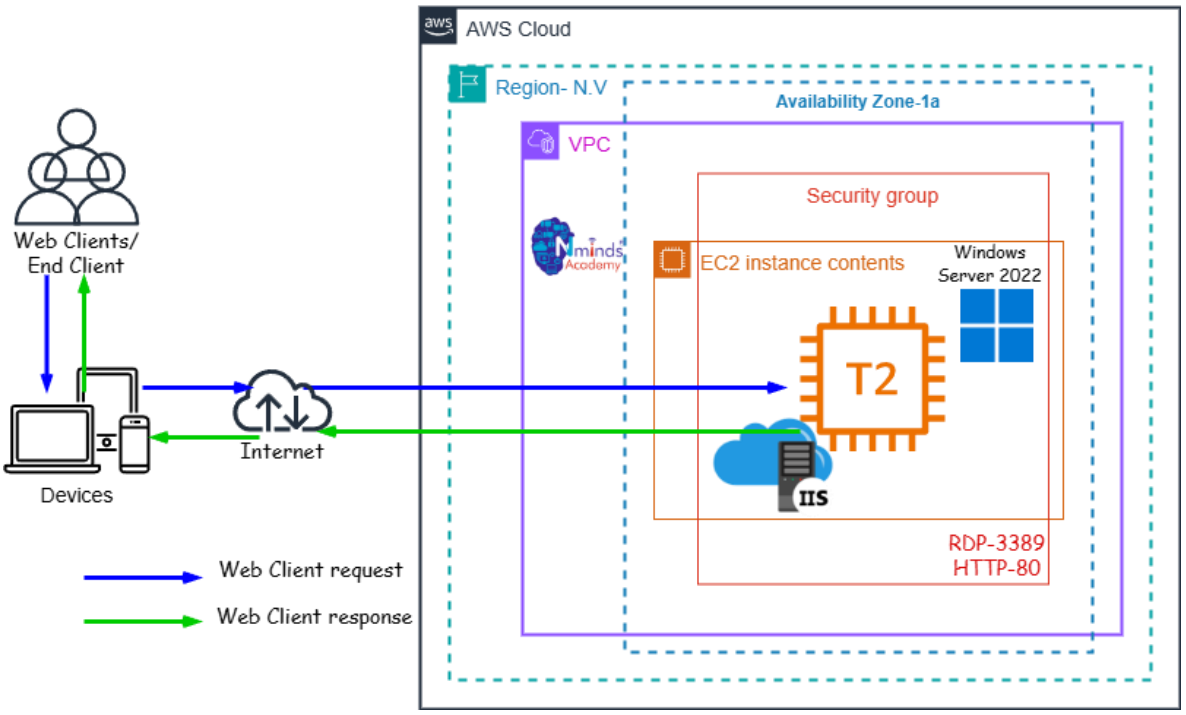

Execution Tasks:

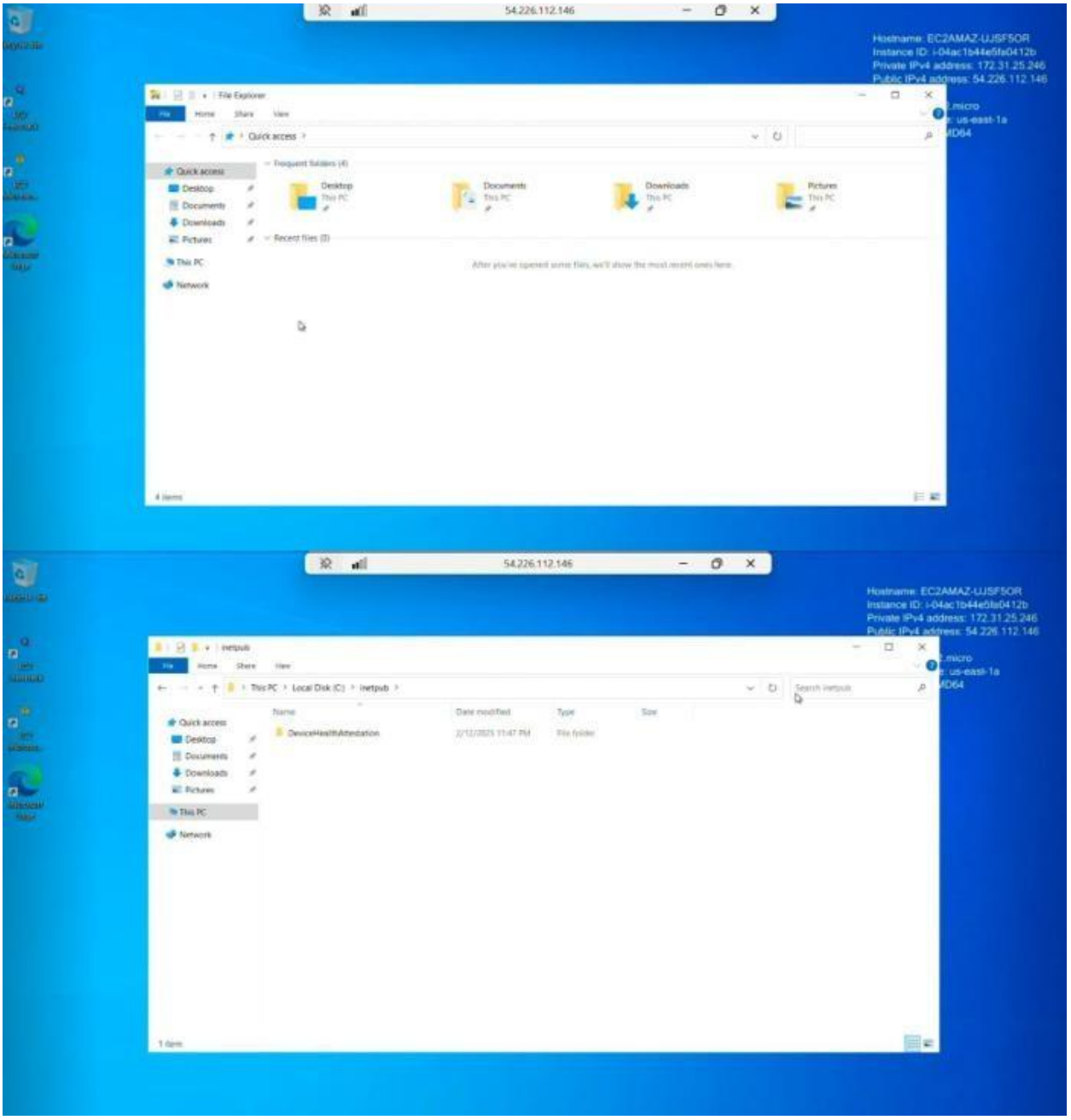

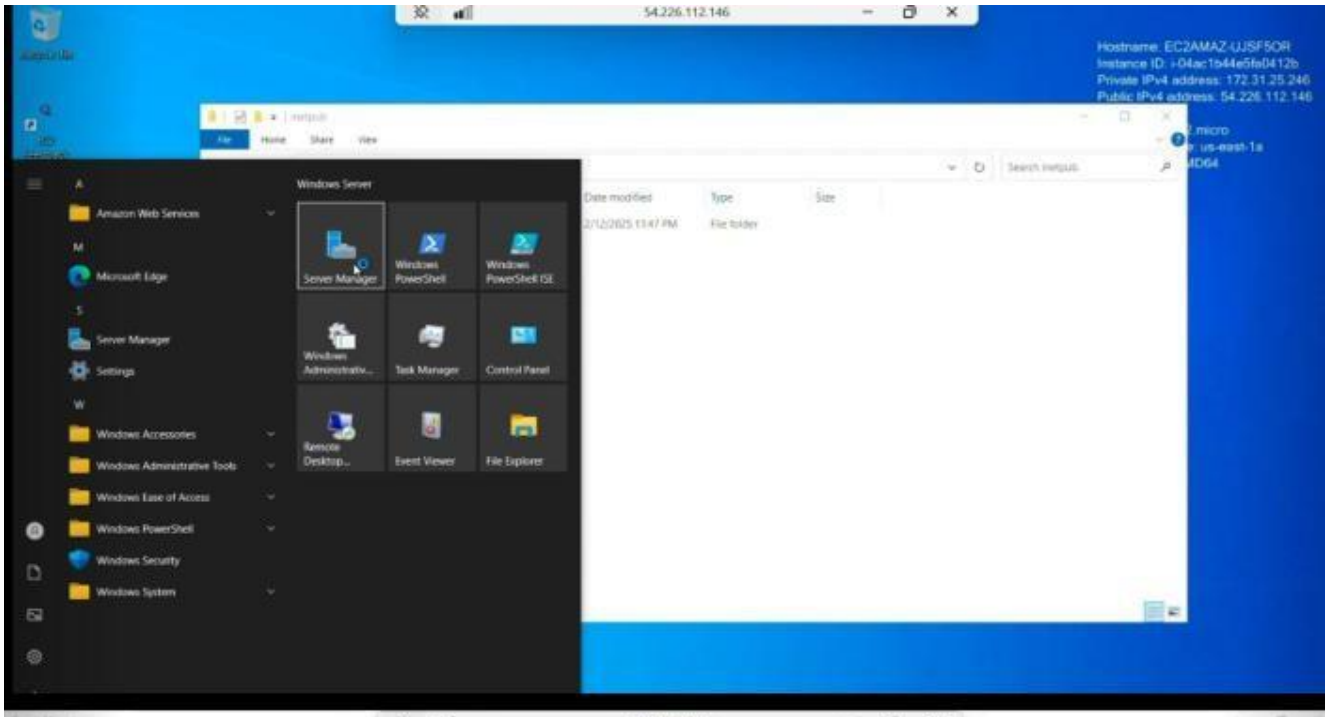
54.226.112.146
Hostname: EC2AMAZ-UJSF5OR
Instance ID: i-04ac1b44e5fa0412b
Private IPv4 address: 172.31.25.246
Public IPv4 address: 54.226.112.146
Windows Server
Server Manager
Windows PowerShell
Windows PowerShell ISE
Task Manager
Control Panel
Event Viewer
File Explorer
Amazon Web Services
Microsoft Edge
Server Manager
Settings
Windows Accessories
Windows Administrative Tools
Windows Ease of Access
Windows PowerShell
Windows Security
Windows System

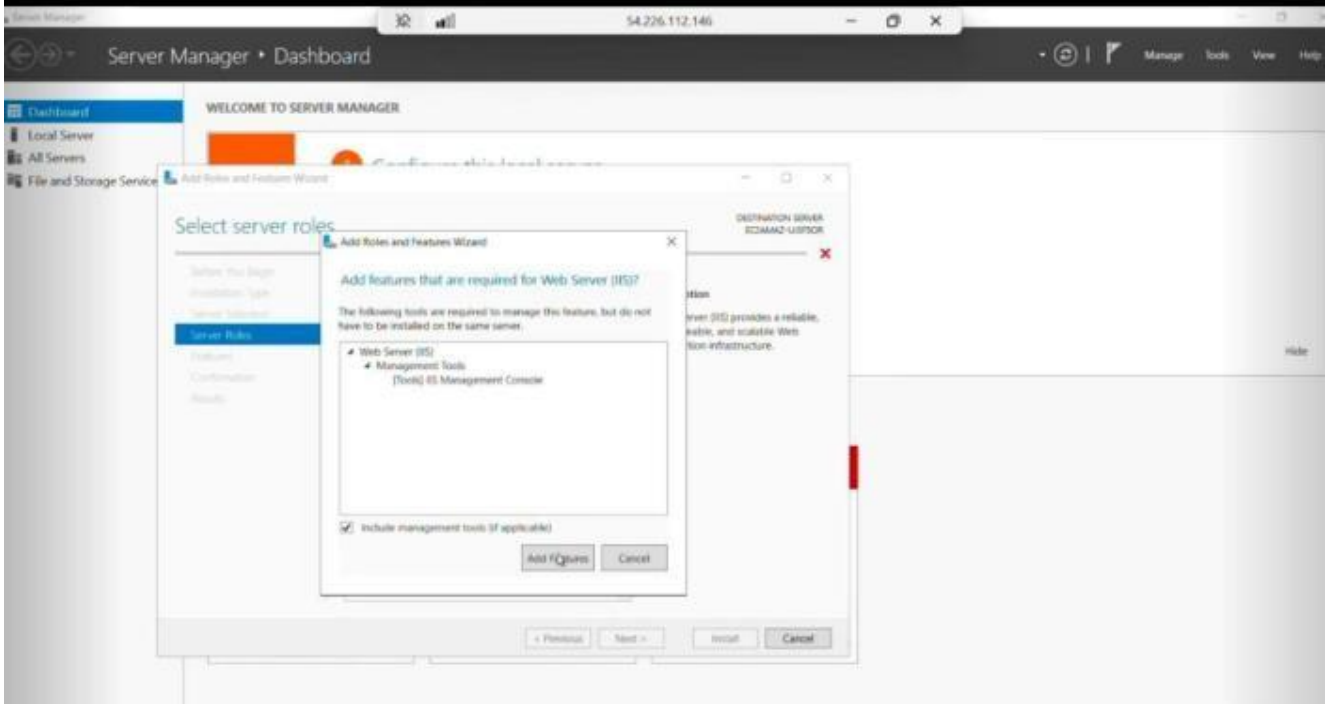
54.226.112.146
Server Manager • Dashboard
Manage
Tools
View
Help
Dashboard
Local Server
All Servers
File and Storage Services
WELCOME TO SERVER MANAGER
Select server roles
Add Roles and Features Wizard
Add features that are required for Web Server (IIS)?
Web Server (IIS)
Management Tools
[Tools] IIS Management Console
Include management tools (if applicable)
Add Features
Cancel
Previous
Next
Install
Cancel

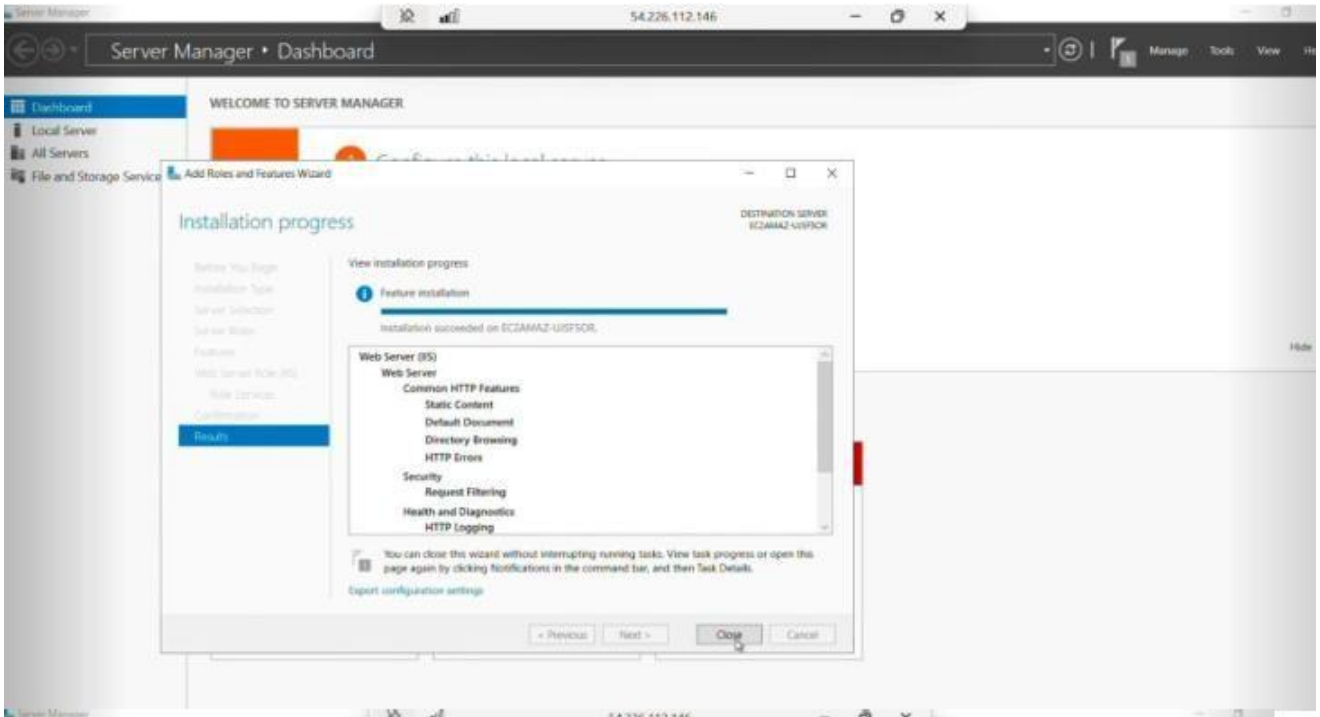
54.226.112.146
Server Manager • Dashboard
Manage
Tools
View
Dashboard
Local Server
All Servers
File and Storage Services
WELCOME TO SERVER MANAGER
Add Roles and Features Wizard
Installation progress
View installation progress
Feature installation
Installation succeeded on ECZAMAZ-UISFSOR.
Web Server (IIS)
Web Server
Common HTTP Features
Static Content
Default Document
Directory Browsing
HTTP Errors
Security
Request Filtering
Health and Diagnostics
HTTP Logging
Results
Close
Cancel

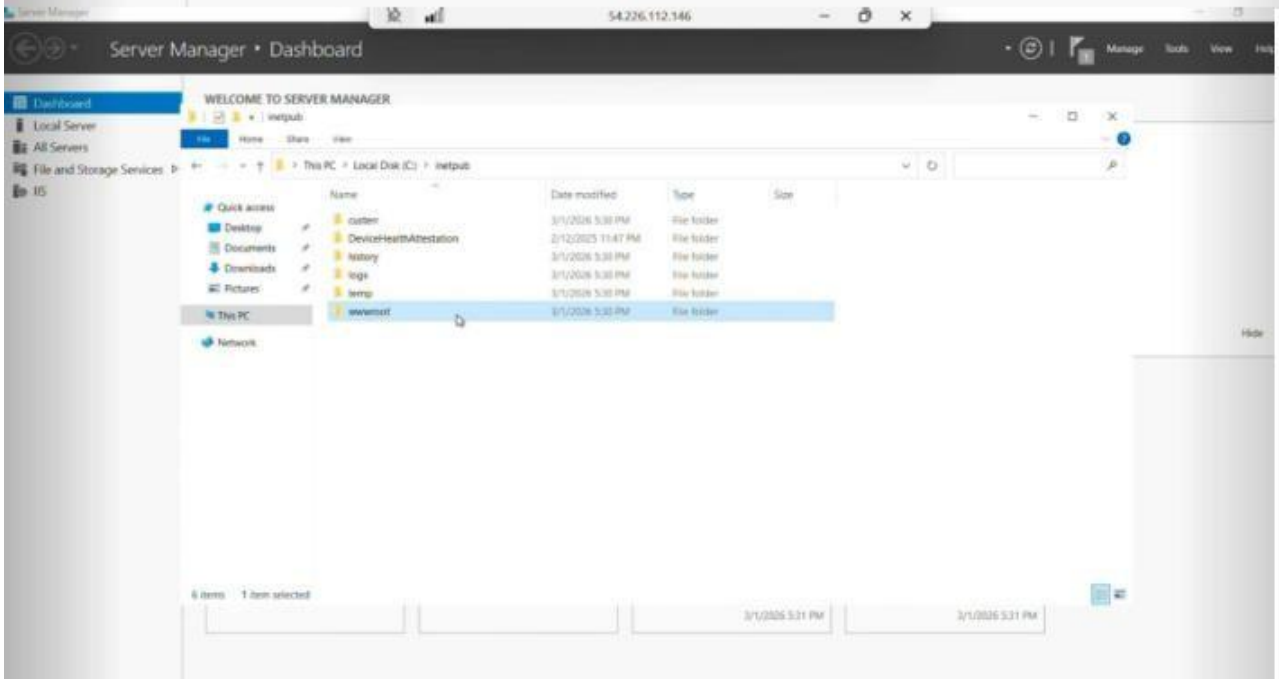
54.226.112.146
Server Manager • Dashboard
Manage
Tools
View
Dashboard
Local Server
All Servers
File and Storage Services
IIS
WELCOME TO SERVER MANAGER
inetpub
This PC
Local Disk (C:)
Quick access
Desktop
Documents
Downloads
Pictures
This PC
Network
Name
Date modified
Type
Size
custerr
DeviceHealthAttestation
history
logs
temp
wwwroot

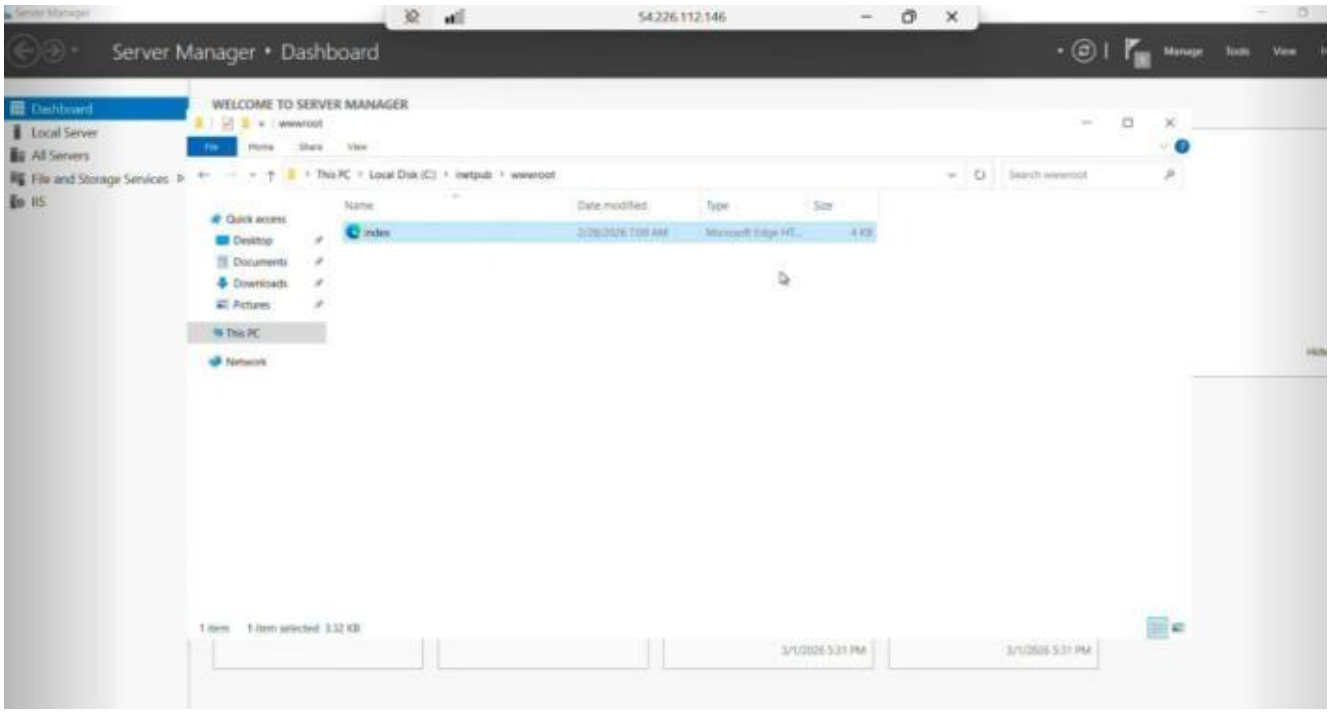
54.226.112.146
Server Manager • Dashboard
Dashboard
Local Server
All Servers
File and Storage Services
IIS
WELCOME TO SERVER MANAGER
wwwroot
This PC
Local Disk (C:)
inetpub
wwwroot
Name
Date modified
Type
Size
index
Quick access
Desktop
Documents
Downloads
Pictures
This PC
Network

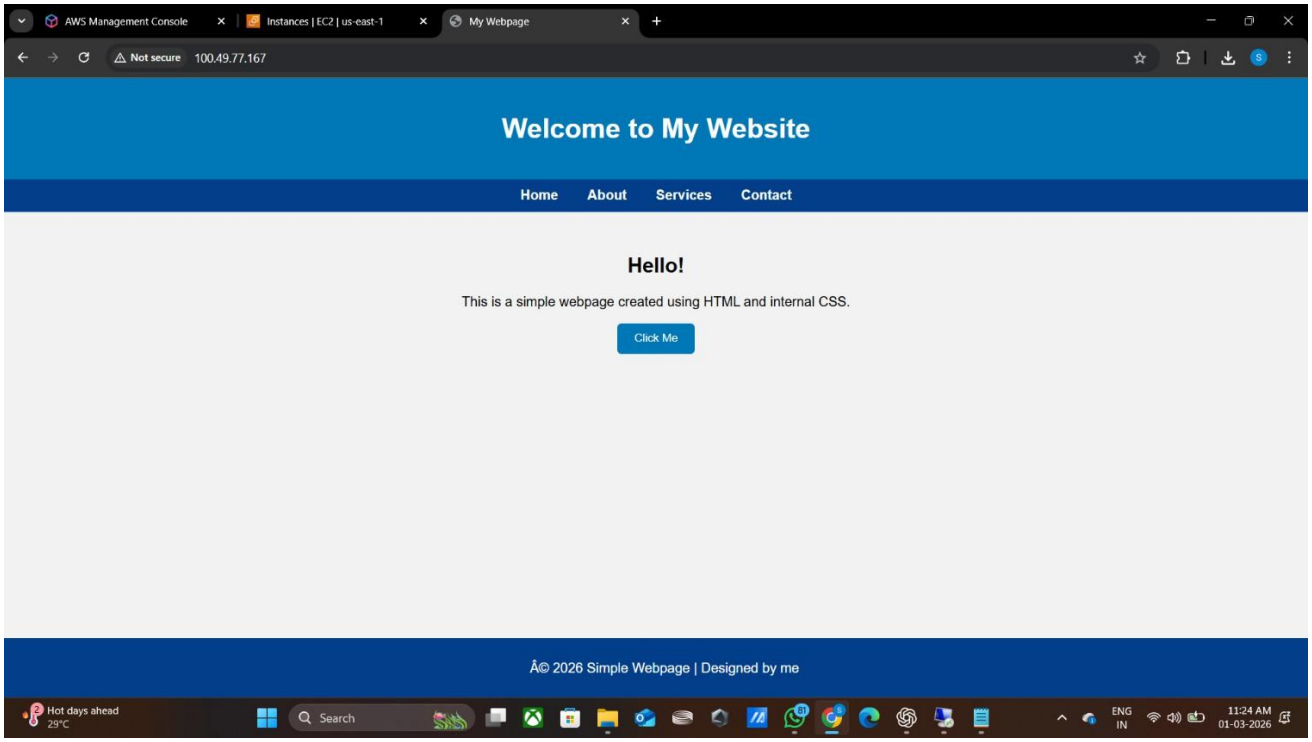
AWS Management Console
Instances | EC2 | us-east-1
My Webpage
Not secure
100.49.77.167
Welcome to My Website
Home
About
Services
Contact
Hello!
This is a simple webpage created using HTML and internal CSS.
Click Me
Â© 2026 Simple Webpage | Designed by me
Hot days ahead
29°C
Search
ENG
IN
11:24 AM
01-03-2026

AWS Solution Architect Training with
AWS Cloud Practitioner Global Certification

Capstone Projects

Trainer: Aravindraj.G- Nminds Academy

AWS Academy Certified Educator

3. Configure Elastic IP Address to Windows Web Server in AWS

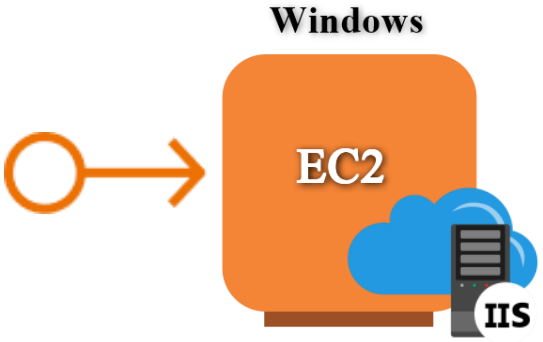

Vishva Kumar B

CSE-Artificial Intelligence & Machine Learning,

Sri Eshwar College of Engineering,

Coimbatore.

Objective

An Elastic IP (EIP) in AWS is a static, public IP address designed for dynamic cloud computing. It is associated with your AWS account and can be quickly associated or disassociated with any EC2 instance in your account. This feature is particularly useful when you need to maintain a consistent IP address for your resources, even when you stop and start EC2 instances.

Common Use Cases for Elastic IP:

1. Highly Available Applications:
   - If you're running a service that requires high availability, you can use Elastic IPs to quickly reassign a static IP to a new instance if your primary instance fails, ensuring minimal downtime.
2. Web Servers:
   - If you host a website and need to ensure the IP address remains the same even if the underlying EC2 instance is restarted, an Elastic IP helps maintain this consistency.
3. Disaster Recovery:
   - Elastic IPs are useful for disaster recovery scenarios. If one instance goes down, you can quickly associate the EIP with a backup instance to ensure services are still accessible.

Best Practices:

- Use Elastic IPs only when necessary: Since they come with associated costs when unused, it's a good practice to release EIPs that are no longer required.
- Move IPs during instance failure: Instead of keeping an EIP permanently attached, use it as a failover method, reassociating it to a new instance when needed.
- Monitor EIP Usage: Periodically review your usage to ensure you're not paying for unnecessary Elastic IP addresses.

Topology

How to Configure the Elastic IP Address to Windows Web Server with AWS EC2

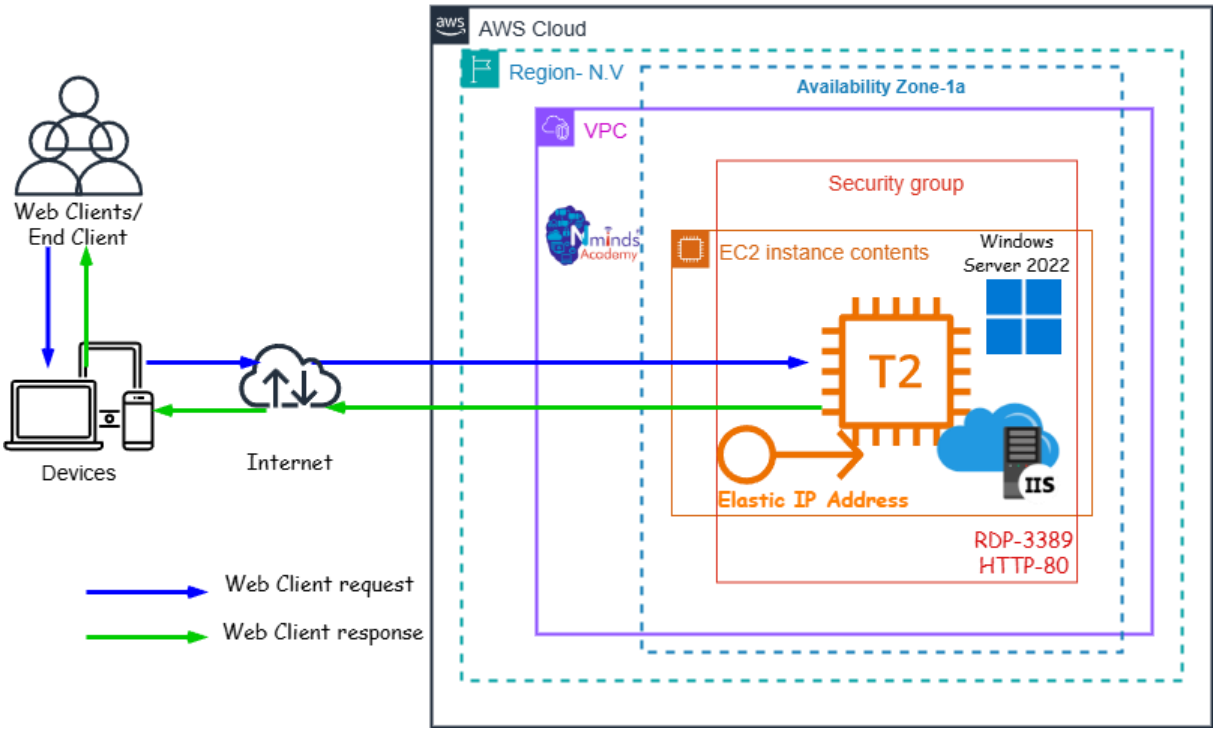

Used Services in AWS

Used Services in Windows Server

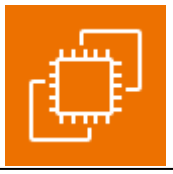

Amazon EC2

IIS- Internet Information Services

Amazon Elastic IP Address

Execution Tasks:

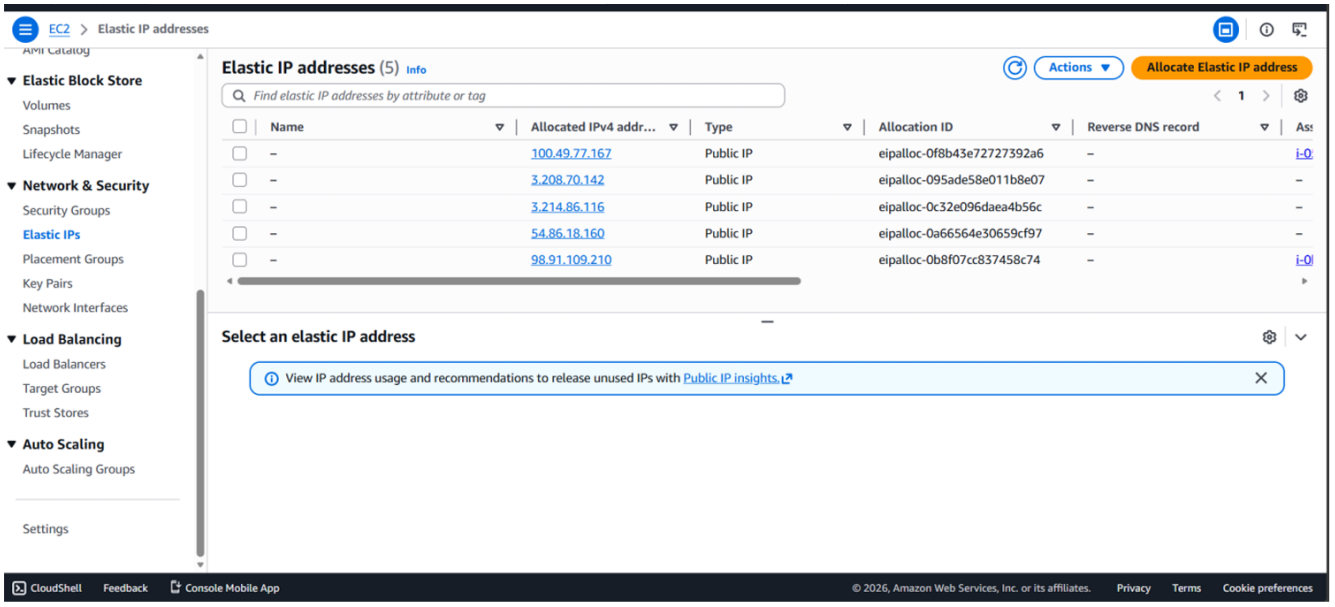

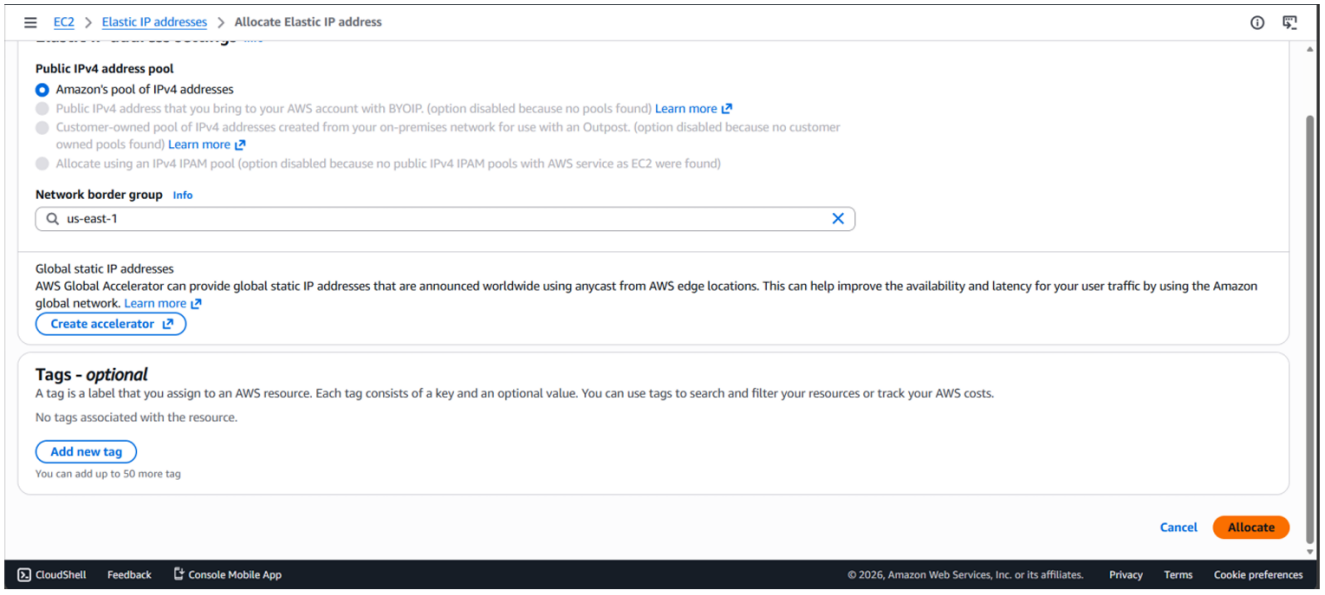

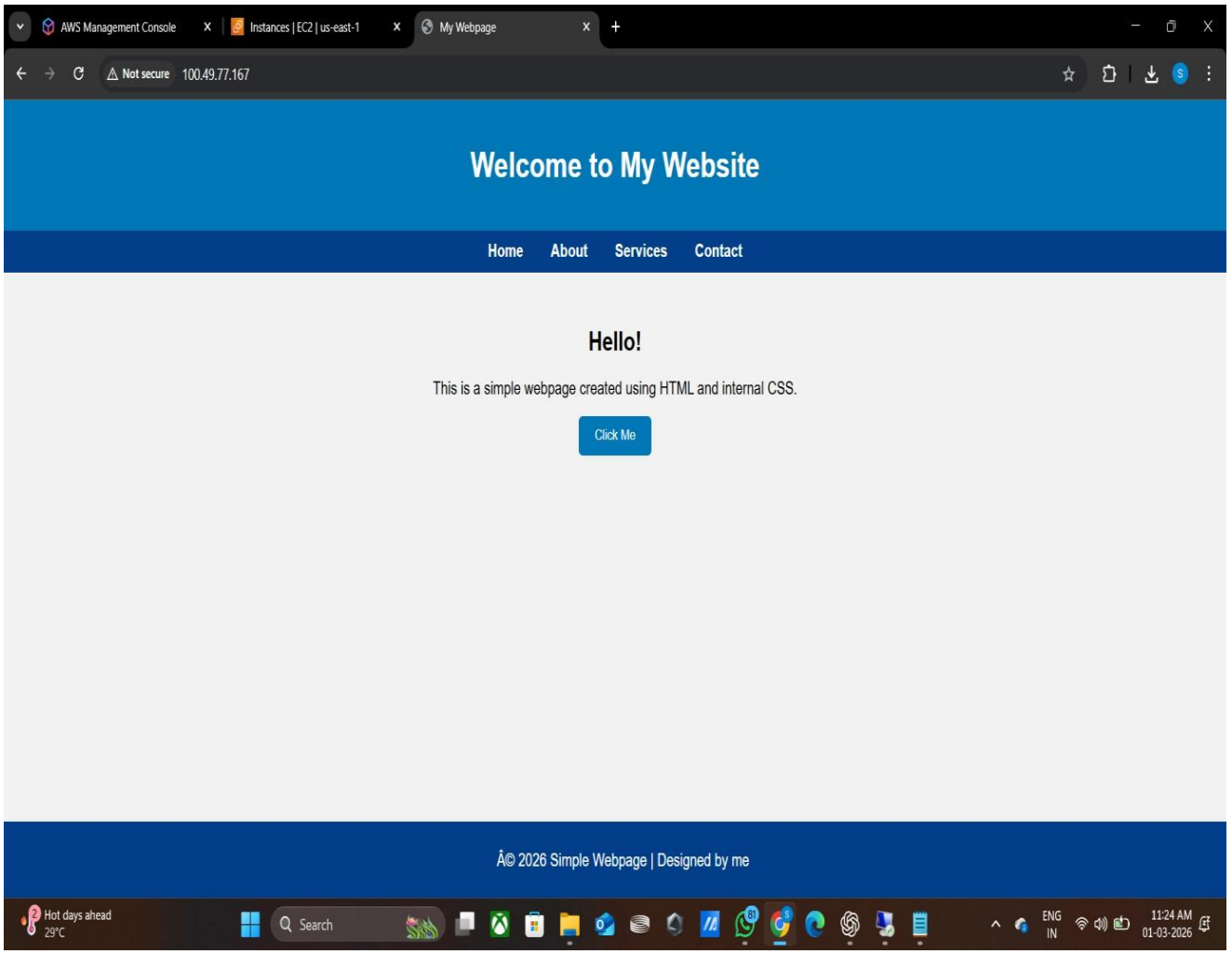
AWS Management Console
Instances | EC2 | us-east-1
My Webpage
Not secure
100.49.77.167
Welcome to My Website
Home
About
Services
Contact
Hello!
This is a simple webpage created using HTML and internal CSS.
Click Me
Â© 2026 Simple Webpage | Designed by me
Hot days ahead
29°C
Search
ENG
IN
11:24 AM
01-03-2026

AWS Solution Architect Training with
AWS Cloud Practitioner Global Certification

Capstone Projects

Trainer: Aravindraj.G- Nminds Academy

AWS Academy Certified Educator

4. Create an EC2 Linux Instance in AWS

Vishva Kumar B

CSE-Artificial Intelligence & Machine Learning,

Sri Eshwar College of Engineering,

Coimbatore.

Objective

EC2 (Elastic Compute Cloud) is a core service provided by Amazon Web Services (AWS) that enables users to rent virtual servers in the cloud to run applications, store data, or handle computational workloads.

An EC2 Linux instance is a virtual machine running the Linux operating system on Amazon Web Services (AWS) EC2 (Elastic Compute Cloud). This allows you to run Windows-based applications, manage Windows Server configurations, and use various Microsoft software (like SQL Server, Apache,FileServer etc.) in the cloud without having to manage physical hardware.

Use Cases for EC2 Linux Instances:

- Web and Application Hosting: Run Apache web servers or other Linux-based web applications in the cloud.
- Database Servers: Host SQL Server databases with EC2 Linux instances, using SSH or EC2 for more control.
- Remote Desktop Applications: Set up SSH (Remote Desktop Services) for remote access to Linux desktops in the cloud.
- Development and Testing: Create development environments with linux OS to test php,MySql or other Linux-based applications.

Used Services in AWS

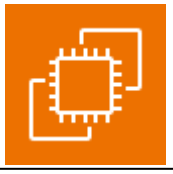

Amazon EC2

Topology

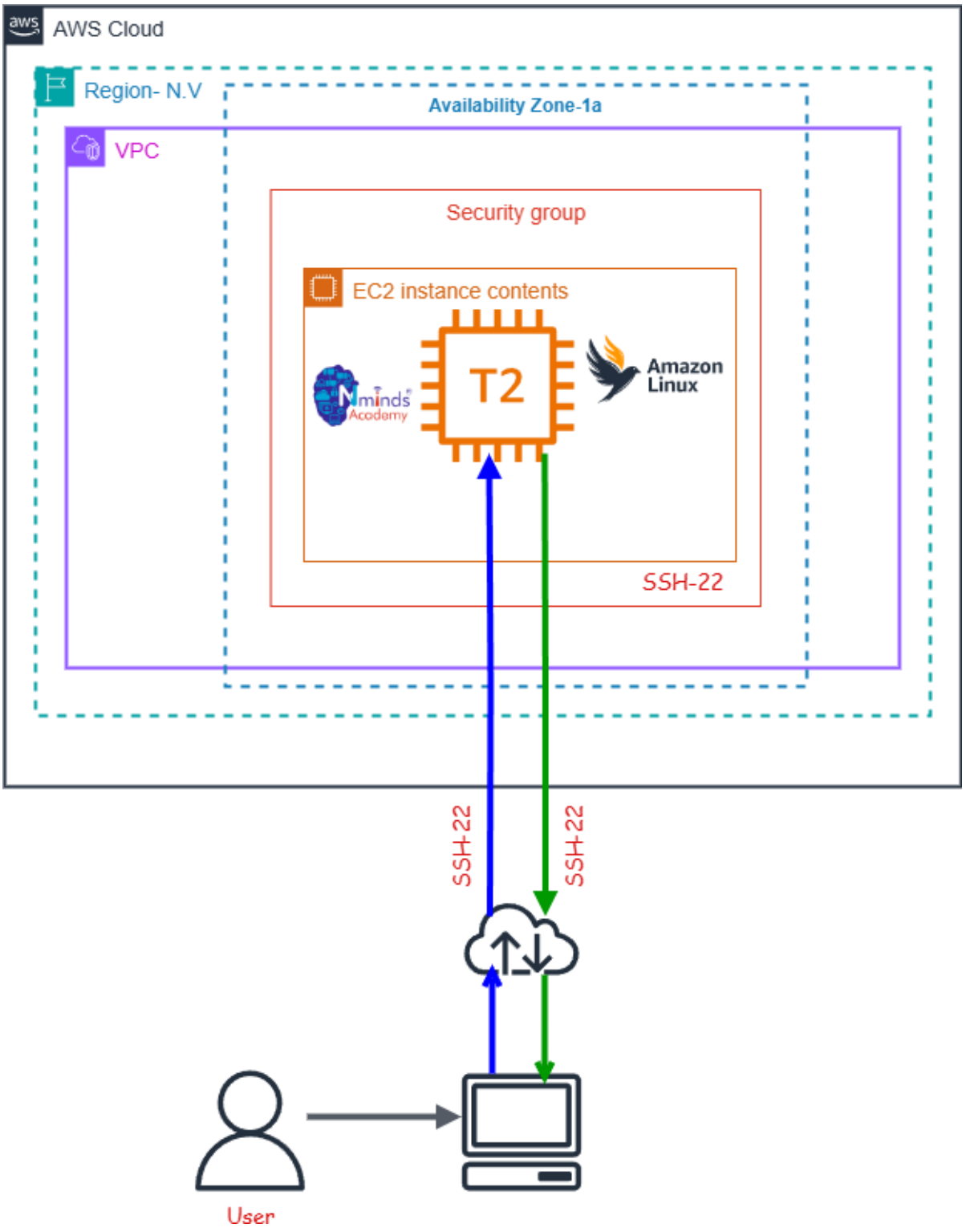
AWS Cloud
Region- N.V
Availability Zone-1a
VPC
Security group
EC2 instance contents
T2
Amazon Linux
SSH-22
SSH-22
SSH-22
User

Execution Tasks:

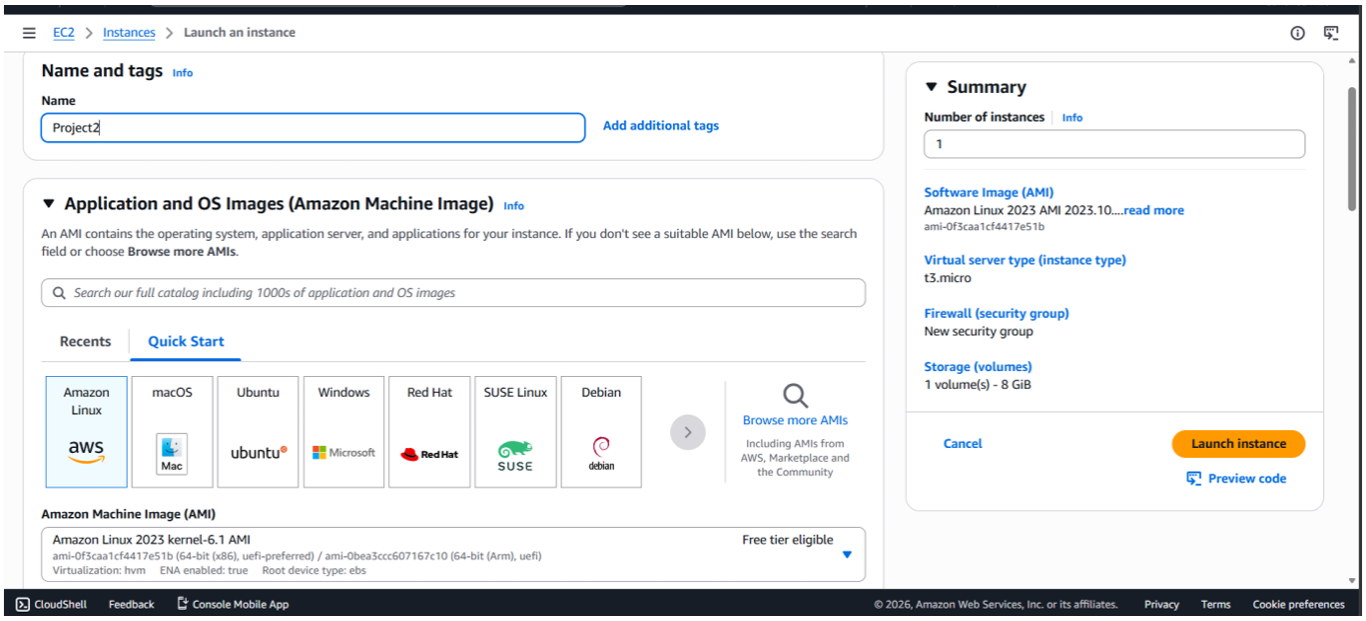

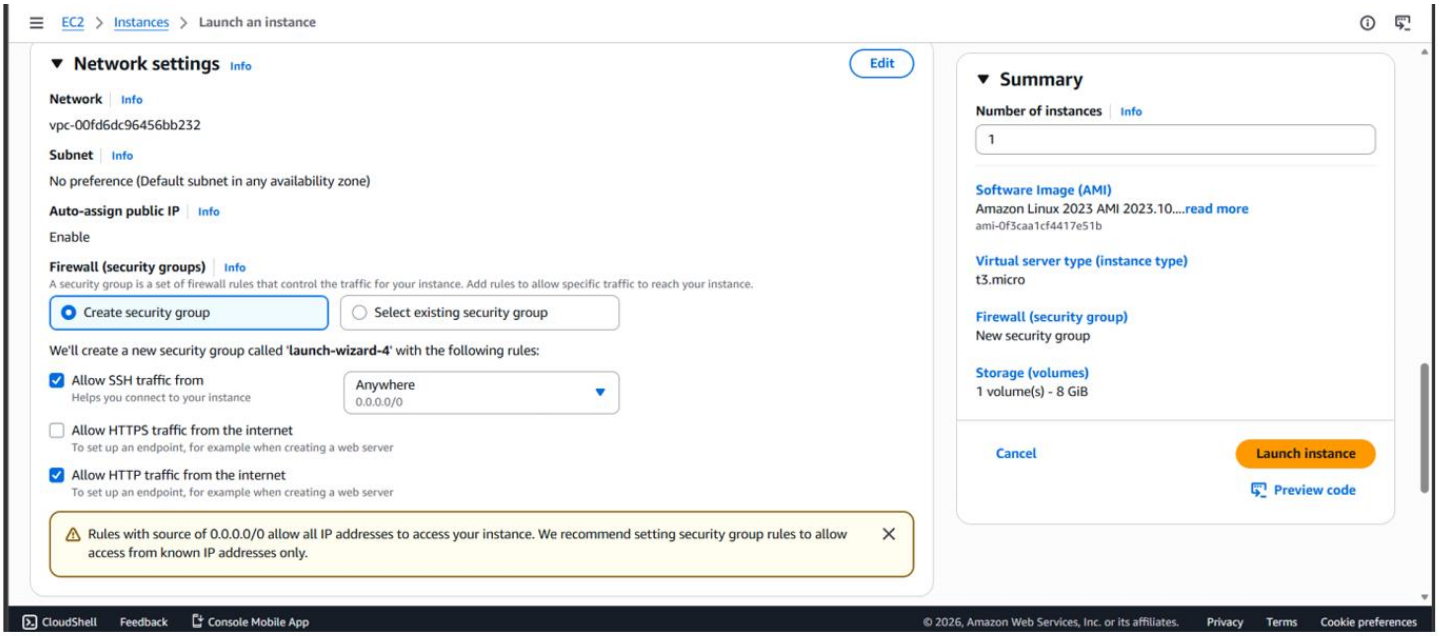

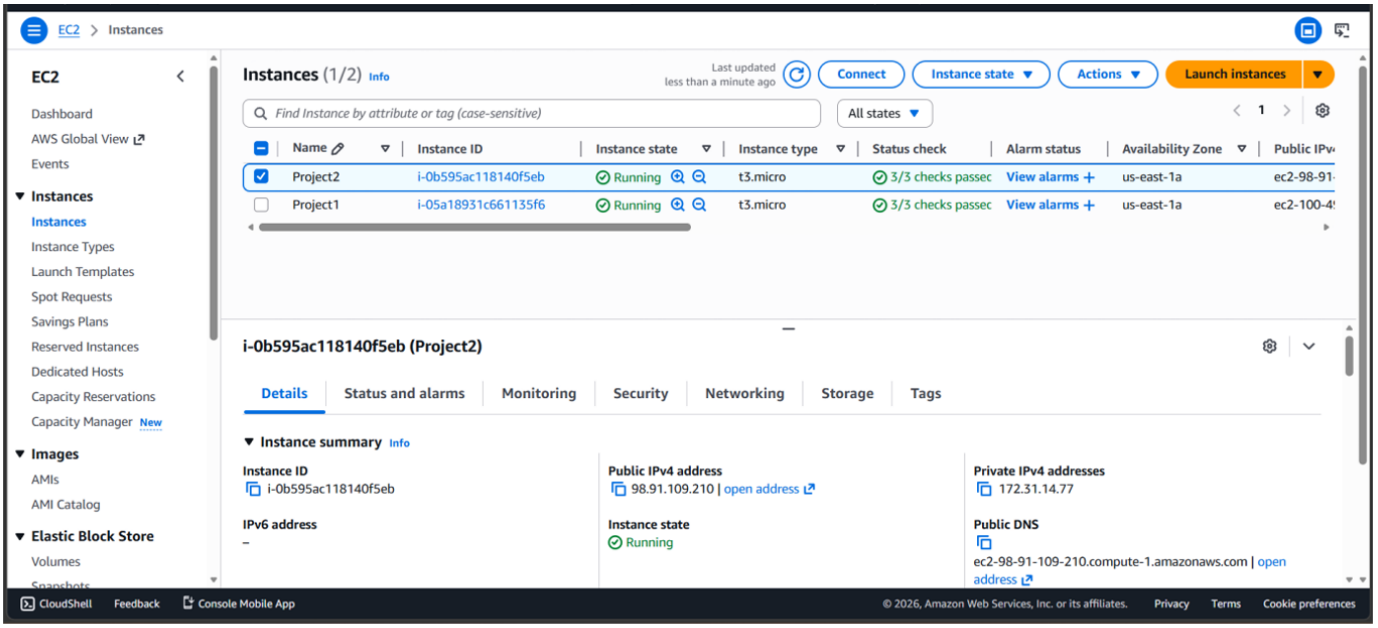
EC2 > Instances
EC2
Dashboard
AWS Global View
Events
Instances
Instances
Instance Types
Launch Templates
Spot Requests
Savings Plans
Reserved Instances
Dedicated Hosts
Capacity Reservations
Capacity Manager New
Images
AMIs
AMI Catalog
Elastic Block Store
Volumes
Instances (1/2) Info
Last updated less than a minute ago
Connect
Instance state
Actions
Launch instances
Find Instance by attribute or tag (case-sensitive)
All states
Name
Instance ID
Instance state
Instance type
Status check
Alarm status
Availability Zone
Public IPv4
Project2
i-0b595ac118140f5eb
Running
t3.micro
3/3 checks passed
View alarms
us-east-1a
ec2-98-91-
Project1
i-05a18931c661135f6
Running
t3.micro
3/3 checks passed
View alarms
us-east-1a
ec2-100-4
i-0b595ac118140f5eb (Project2)
Details
Status and alarms
Monitoring
Security
Networking
Storage
Tags
Instance summary Info
Instance ID
i-0b595ac118140f5eb
IPv6address
–
Public IPv4 address
98.91.109.210 | open address
Instance state
Running
Private IPv4 addresses
172.31.14.77
Public DNS
ec2-98-91-109-210.compute-1.amazonaws.com | open address
CloudShell
Feedback
Console Mobile App
© 2026, Amazon Web Services, Inc. or its affiliates.
Privacy
Terms
Cookie preferences

AWS Solution Architect Training with
AWS Cloud Practitioner Global Certification

Capstone Projects

Trainer: Aravindraj.G- Nminds Academy

AWS Academy Certified Educator

5. Configure Apache Web Server on Linux Instance in AWS

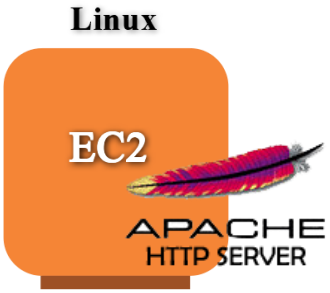

Vishva Kumar B

CSE-Artificial Intelligence & Machine Learning,

Sri Eshwar College of Engineering,

Coimbatore.

Objective

EC2 (Elastic Compute Cloud) is a core service provided by Amazon Web Services (AWS) that enables users to rent virtual servers in the cloud to run applications, store data, or handle computational workloads.

An EC2 Linux instance is a virtual machine running the Linux operating system on Amazon Web Services (AWS) EC2 (Elastic Compute Cloud). This allows you to run Windows-based applications, manage Windows Server configurations, and use various Microsoft software (like SQL Server, Apache,FileServer etc.) in the cloud without having to manage physical hardware.

Use Cases for EC2 Linux Instances:

- Web and Application Hosting: Run Apache web servers or other Linux-based web applications in the cloud.
- Database Servers: Host SQL Server databases with EC2 Linux instances, using SSH or EC2 for more control.
- Remote Desktop Applications: Set up SSH (Remote Desktop Services) for remote access to Linux desktops in the cloud.
- Development and Testing: Create development environments with linux OS to test php,MySql or other Linux-based applications.

Used Services in AWS

Amazon EC2

Used Services in Linux Server

Apache Webserver

Topology

How to Configure the Apache web server in Linux Server with AWS EC2

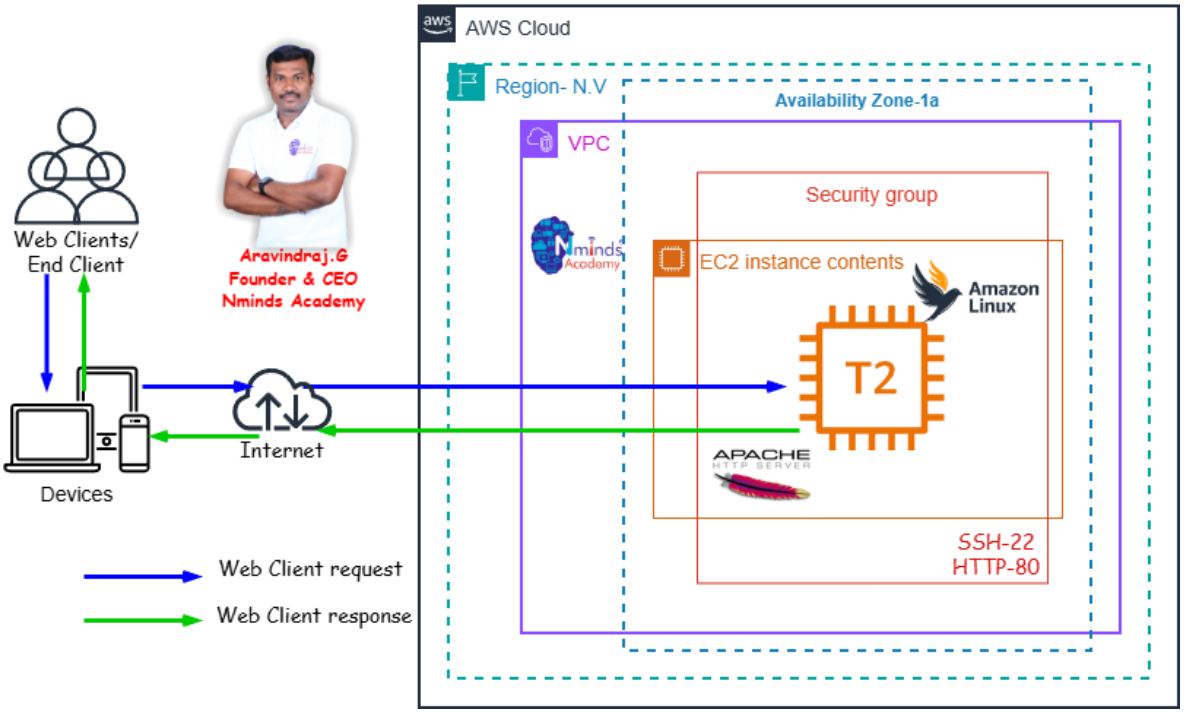

Execution Tasks:

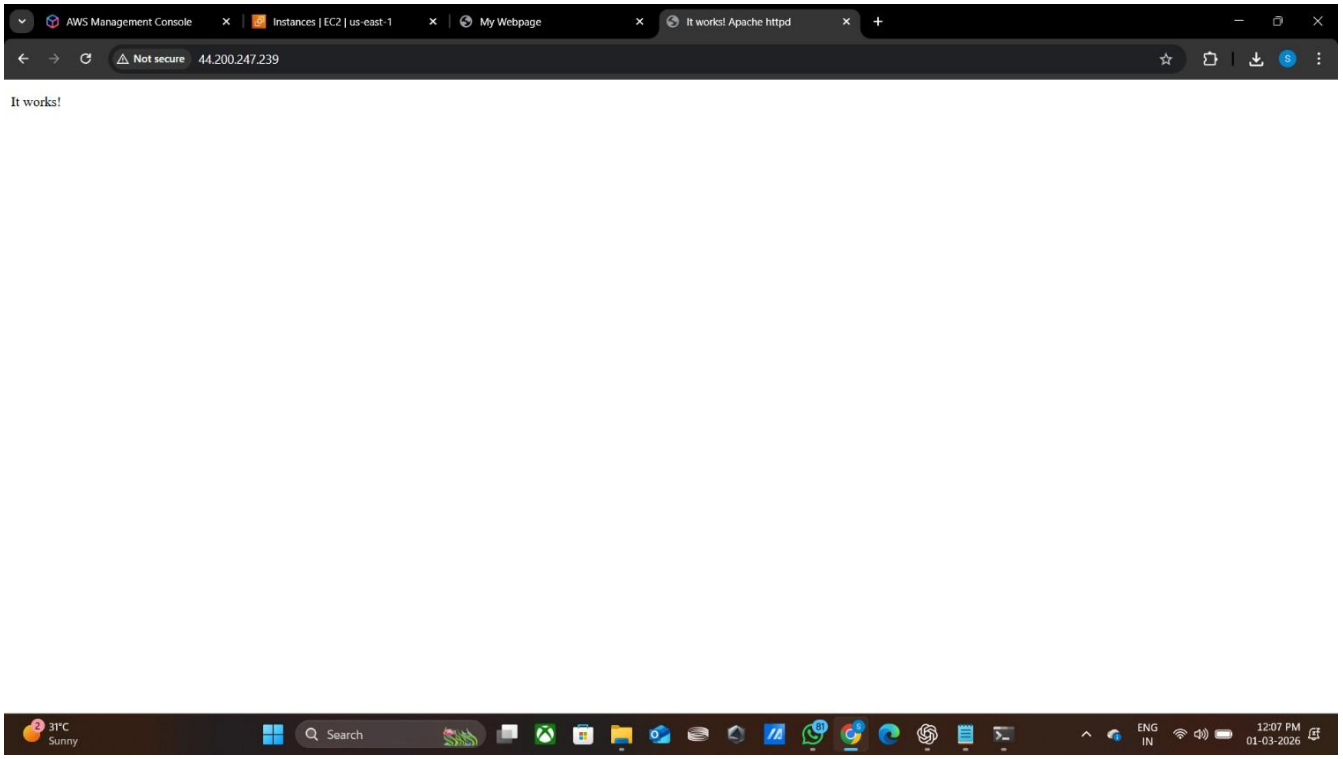

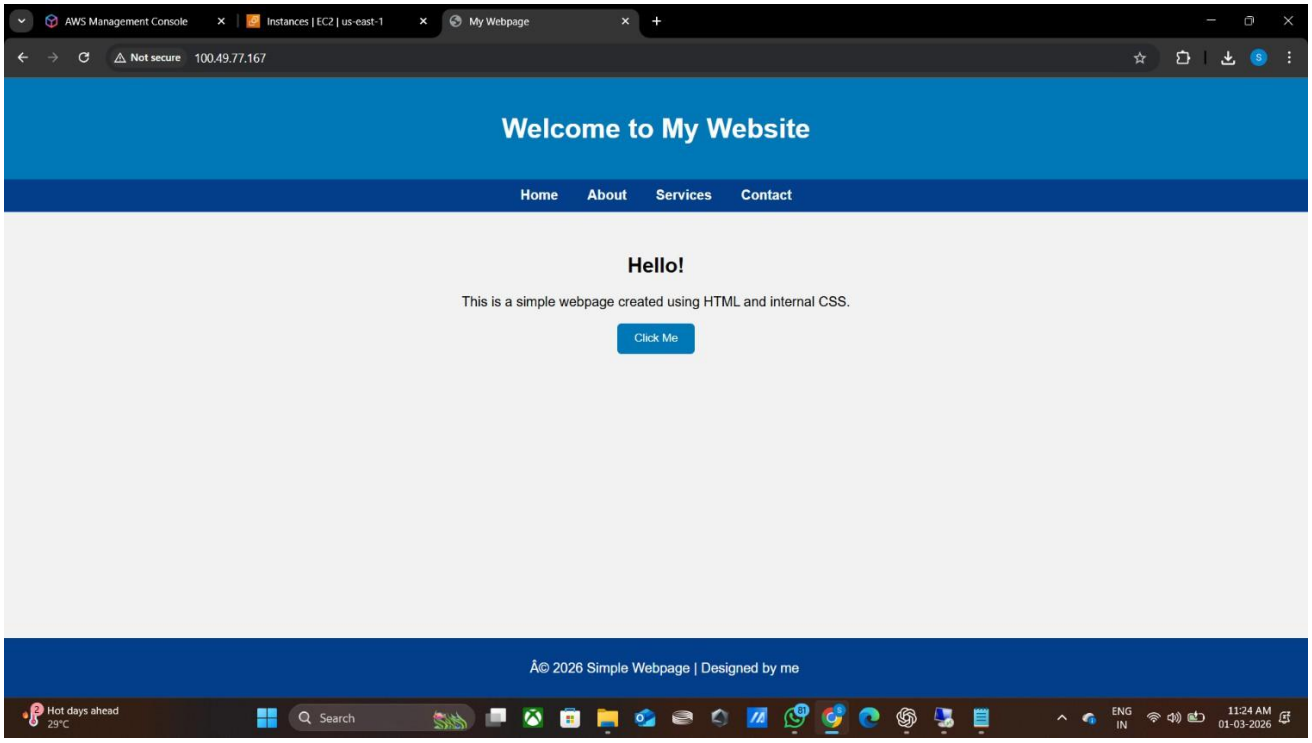

AWS Solution Architect Training with
AWS Cloud Practitioner Global Certification

Capstone Projects

Trainer: Aravindraj.G- Nminds Academy

AWS Academy Certified Educator

6. Configure Elastic IP Address to Windows Web Server in AWS

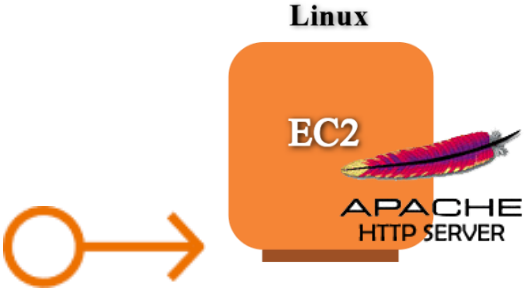

Vishva Kumar B

CSE-Artificial Intelligence & Machine Learning,

Sri Eshwar College of Engineering,
Coimbatore.

Objective

An Elastic IP (EIP) in AWS is a static, public IP address designed for dynamic cloud computing. It is associated with your AWS account and can be quickly associated or disassociated with any EC2 instance in your account. This feature is particularly useful when you need to maintain a consistent IP address for your resources, even when you stop and start EC2 instances.

Common Use Cases for Elastic IP:

1. Highly Available Applications:
    - If you're running a service that requires high availability, you can use Elastic IPs to quickly reassign a static IP to a new instance if your primary instance fails, ensuring minimal downtime.
2. Web Servers:
    - If you host a website and need to ensure the IP address remains the same even if the underlying EC2 instance is restarted, an Elastic IP helps maintain this consistency.
3. Disaster Recovery:
    - Elastic IPs are useful for disaster recovery scenarios. If one instance goes down, you can quickly associate the EIP with a backup instance to ensure services are still accessible.

Best Practices:

- Use Elastic IPs only when necessary: Since they come with associated costs when unused, it's a good practice to release EIPs that are no longer required.
- Move IPs during instance failure: Instead of keeping an EIP permanently attached, use it as a failover method, reassociating it to a new instance when needed.
- Monitor EIP Usage: Periodically review your usage to ensure you're not paying for unnecessary Elastic IP addresses.

Topology

How to Configure the Elastic IP Address to Linux Web Server with AWS EC2

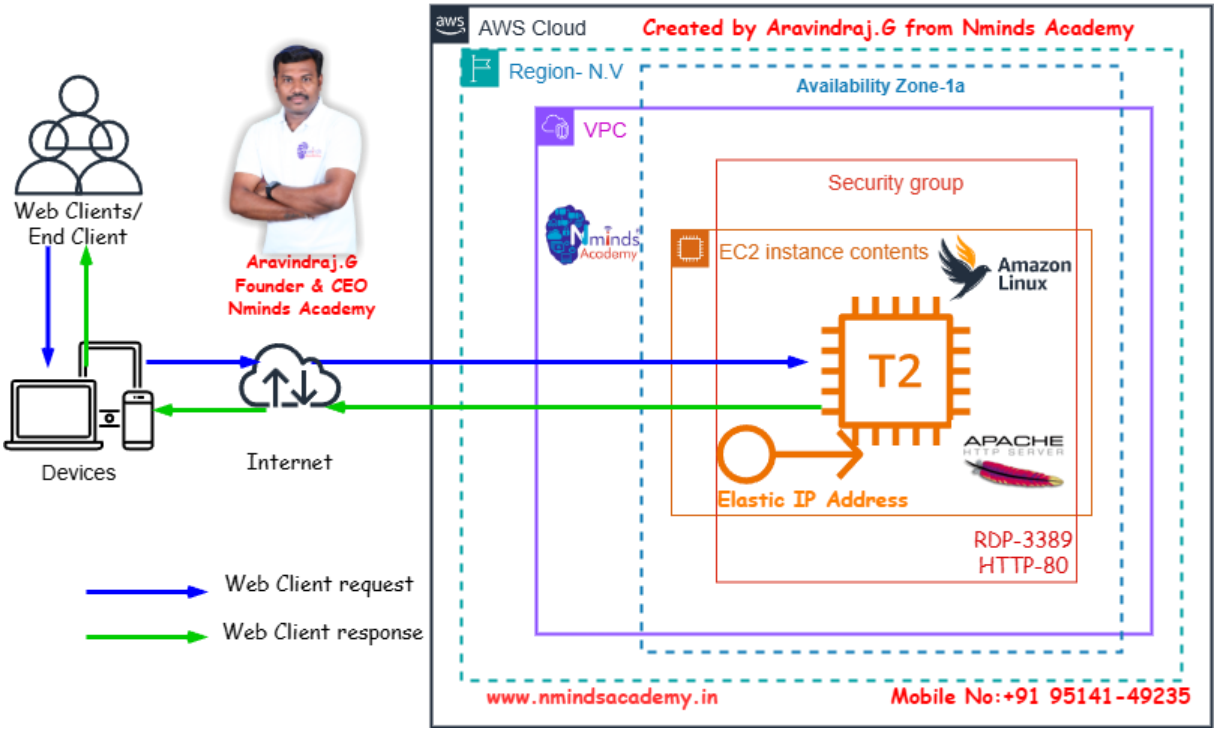

Used Services in AWS

Used Services in Windows Server

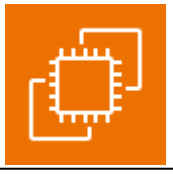

Amazon EC2

Apache Webserver

Amazon Elastic IP Address

Execution Tasks:

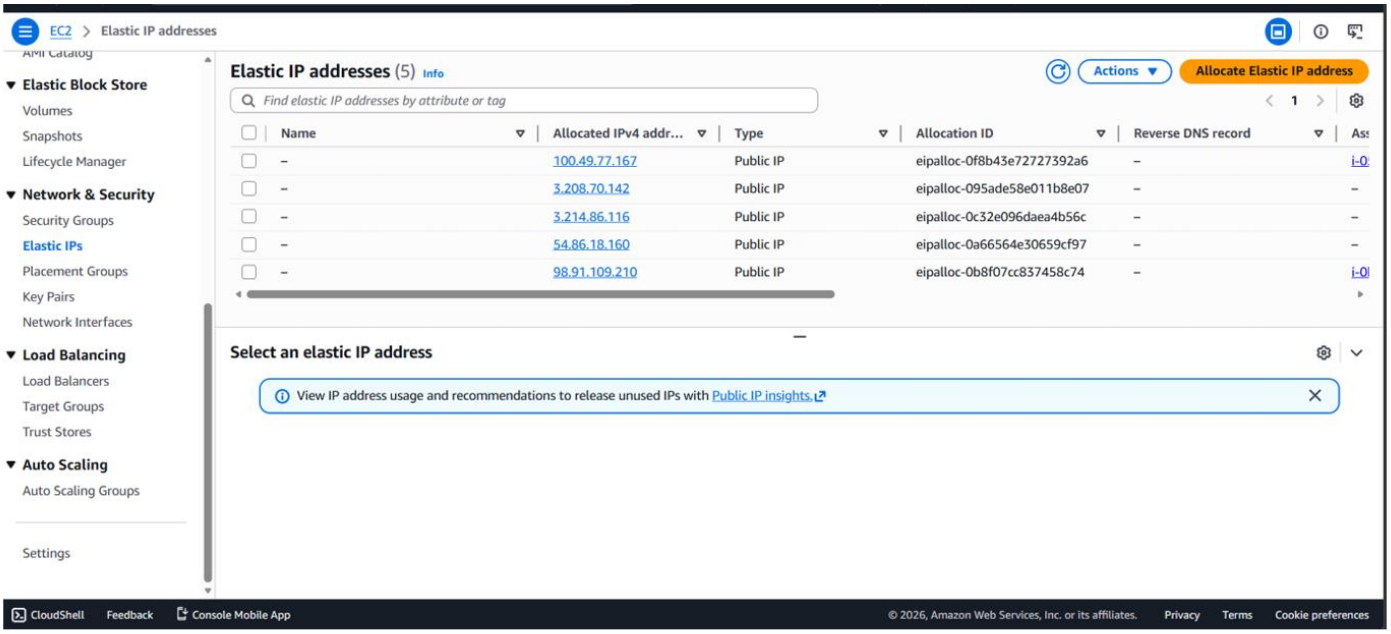

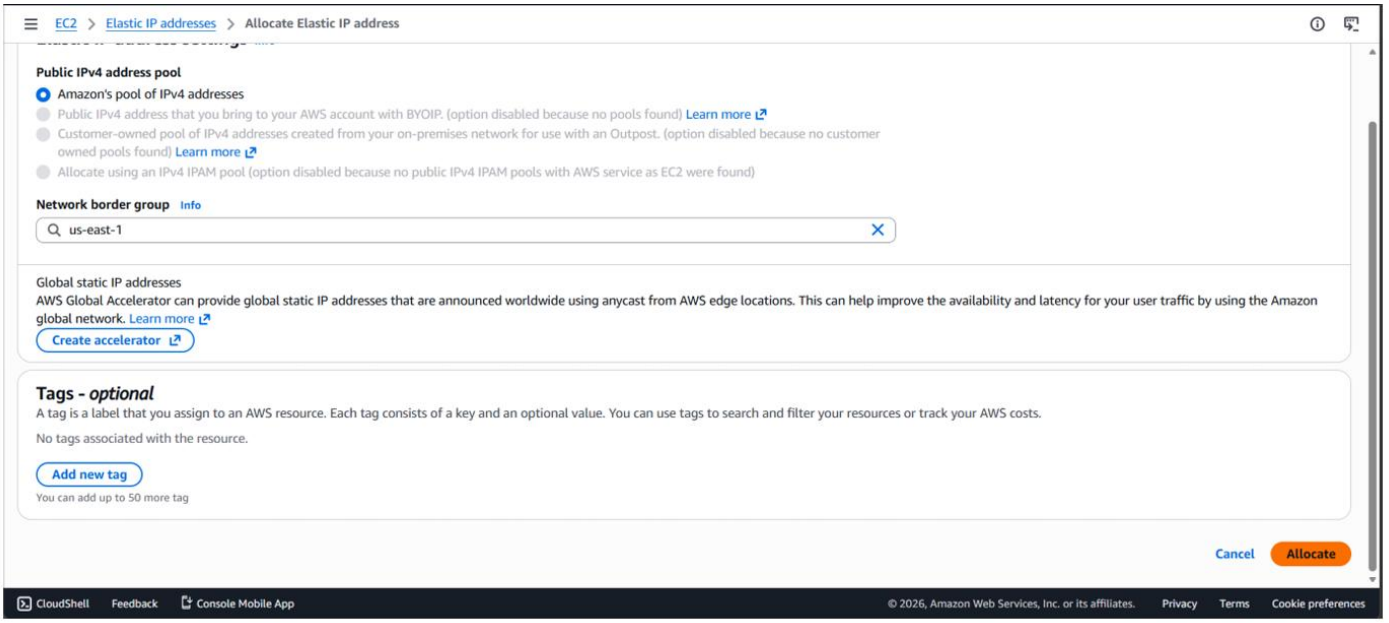

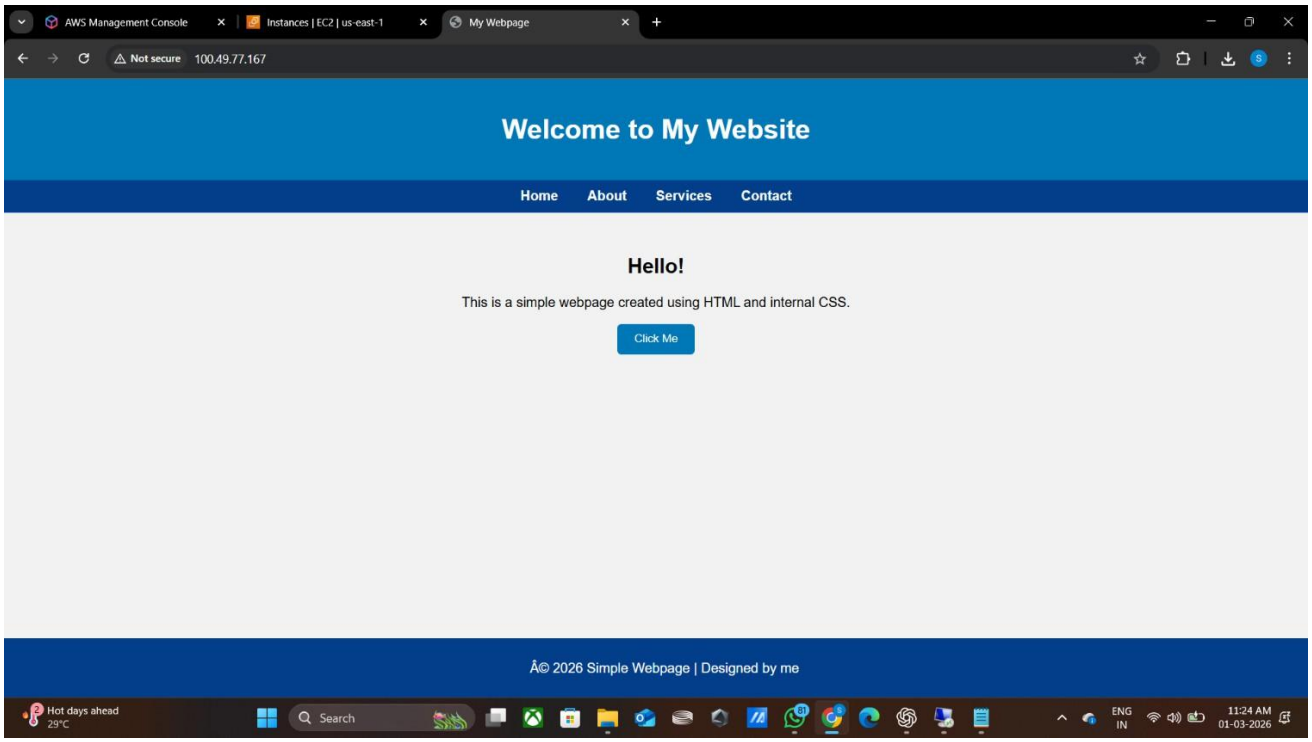
AWS Management Console
Instances | EC2 | us-east-1
My Webpage
Not secure
100.49.77.167
Welcome to My Website
Home
About
Services
Contact
Hello!
This is a simple webpage created using HTML and internal CSS.
Click Me
Â© 2026 Simple Webpage | Designed by me
Hot days ahead
29°C
Search
ENG
IN
11:24 AM
01-03-2026

AWS Solution Architect Training with
AWS Cloud Practitioner Global Certification

Capstone Projects

Trainer: Aravindraj.G- Nminds Academy

AWS Academy Certified Educator

7.Configure SFTP to Linux Web Server in AWS

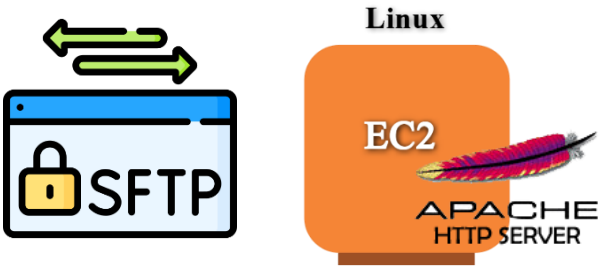

Vishva Kumar B

CSE-Artificial Intelligence & Machine Learning,

Sri Eshwar College of Engineering,
Coimbatore.

Objective

EC2 (Elastic Compute Cloud) is a core service provided by Amazon Web Services (AWS) that enables users to rent virtual servers in the cloud to run applications, store data, or handle computational workloads.

Use Cases for EC2 Linux Instances:

- Web and Application Hosting: Run Apache web servers or other Linux-based web applications in the cloud.
- Database Servers: Host SQL Server databases with EC2 Linux instances, using SSH or EC2 for more control.
- Remote Desktop Applications: Set up SSH (Remote Desktop Services) for remote access to Linux desktops in the cloud.
- Development and Testing: Create development environments with linux OS to test php,MySql or other Linux-based applications.

SFTP- Secure File Transfer Protocol

SFTP (Secure File Transfer Protocol) is a secure network protocol that allows users to transfer files over a secure, encrypted connection. It is a more secure alternative to FTP (File Transfer Protocol) and is commonly used to upload, download, and manage files on remote servers.

Here are the key uses and advantages of SFTP:

1. File Transfer: SFTP allows secure transfer of files between a local and a remote computer over a network. It ensures that the data is encrypted during transmission, protecting it from eavesdropping or tampering.
2. File Management: Besides transferring files, SFTP also allows users to perform file management tasks such as renaming, deleting, and moving files on the remote server.
3. Secure Authentication: SFTP uses SSH (Secure Shell) for authentication, which provides a stronger level of security compared to FTP's traditional username/password system. It often supports public key authentication, adding an extra layer of security.
4. Encryption: The main advantage of SFTP over FTP is encryption. All data sent over SFTP is encrypted, ensuring that sensitive information (like passwords and files) is protected during transmission.

5. Firewall-Friendly: SFTP operates over a single port (usually port 22), making it easier to use behind firewalls and NAT (Network Address Translation) devices compared to FTP, which uses multiple ports.

Topology

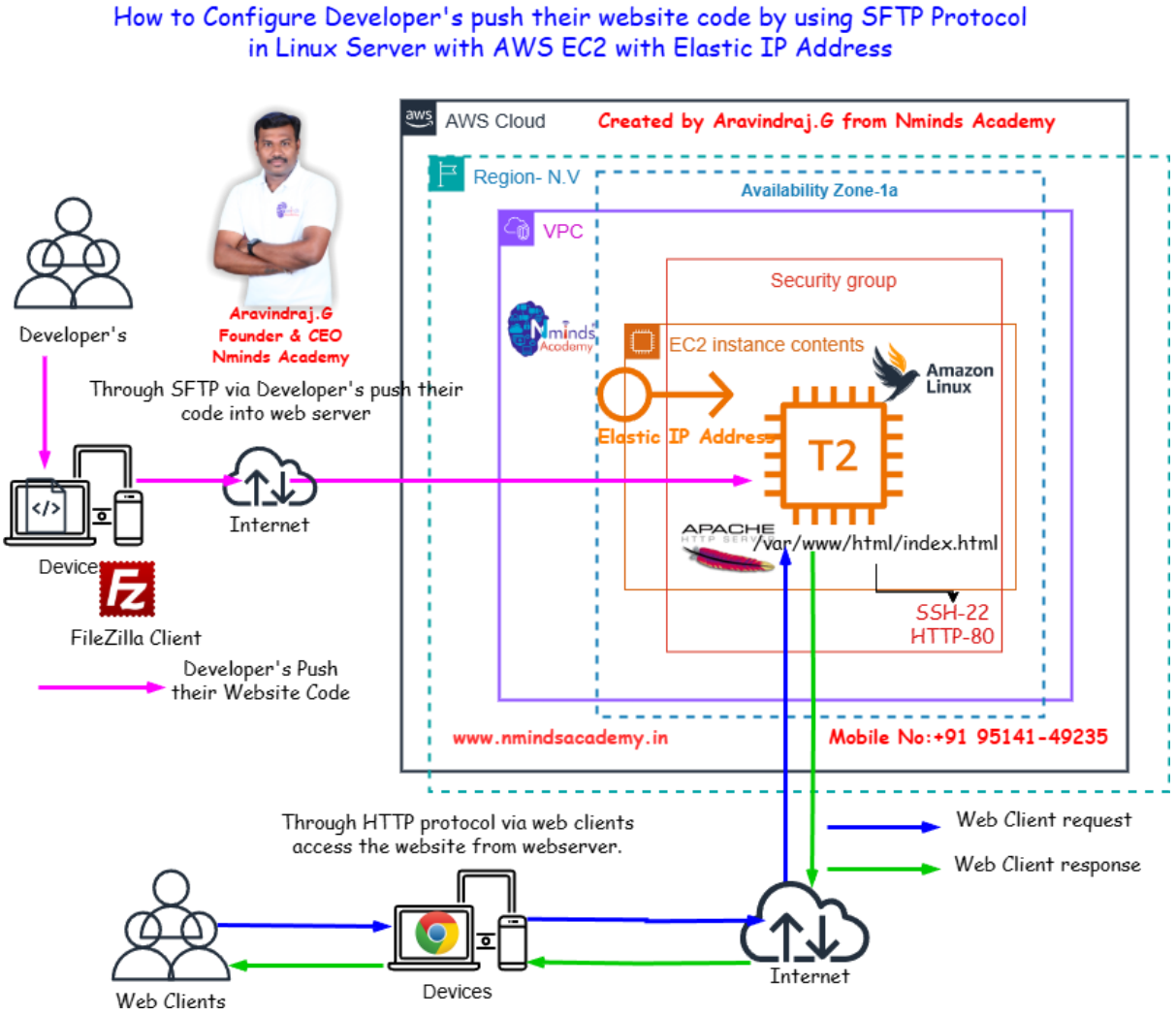

Used Services in AWS

Used Services in Windows Server

Amazon EC2

APACHE HTTP SERVER

Apache Webserver

Execution Tasks:

```
================================================================================================================
 Package                        Architecture       Version                             Repository              Size
================================================================================================================
Installing:
 httpd                          x86_64             2.4.66-1.amzn2023.0.1               amazonlinux             47 k
Installing dependencies:
 apr                            x86_64             1.7.5-1.amzn2023.0.4                amazonlinux            129 k
 apr-util                       x86_64             1.6.3-1.amzn2023.0.2                amazonlinux             97 k
 apr-util-lmdb                  x86_64             1.6.3-1.amzn2023.0.2                amazonlinux             13 k
 generic-logos-httpd            noarch             18.0.0-12.amzn2023.0.3              amazonlinux             19 k
 httpd-core                     x86_64             2.4.66-1.amzn2023.0.1               amazonlinux            1.4 M
 httpd-filesystem               noarch             2.4.66-1.amzn2023.0.1               amazonlinux             13 k
 httpd-tools                    x86_64             2.4.66-1.amzn2023.0.1               amazonlinux             81 k
 libbrotli                      x86_64             1.0.9-4.amzn2023.0.2                amazonlinux            315 k
 mailcap                        noarch             2.1.49-3.amzn2023.0.3               amazonlinux             33 k
Installing weak dependencies:
 apr-util-openssl               x86_64             1.6.3-1.amzn2023.0.2                amazonlinux             15 k
 mod_http2                      x86_64             2.0.27-1.amzn2023.0.3               amazonlinux            166 k
 mod_lua                        x86_64             2.4.66-1.amzn2023.0.1               amazonlinux             60 k

Transaction Summary
================================================================================================================
Install  13 Packages

Total download size: 2.4 M
Installed size: 6.9 M
Downloading Packages:
(1/13): apr-util-1.6.3-1.amzn2023.0.2.x86_64.rpm                                 2.6 MB/s |  97 kB     00:00
(2/13): apr-util-lmdb-1.6.3-1.amzn2023.0.2.x86_64.rpm                            332 kB/s |  13 kB     00:00
(3/13): apr-1.7.5-1.amzn2023.0.4.x86_64.rpm                                      2.7 MB/s | 129 kB     00:00
(4/13): apr-util-openssl-1.6.3-1.amzn2023.0.2.x86_64.rpm                         551 kB/s |  15 kB     00:00
(5/13): generic-logos-httpd-18.0.0-12.amzn2023.0.3.noarch.rpm                    642 kB/s |  19 kB     00:00
(6/13): httpd-2.4.66-1.amzn2023.0.1.x86_64.rpm                                   1.5 MB/s |  47 kB     00:00
(7/13): httpd-filesystem-2.4.66-1.amzn2023.0.1.noarch.rpm                        516 kB/s |  13 kB     00:00
(8/13): httpd-tools-2.4.66-1.amzn2023.0.1.x86_64.rpm                             2.9 MB/s |  81 kB     00:00
(9/13): httpd-core-2.4.66-1.amzn2023.0.1.x86_64.rpm                               27 MB/s | 1.4 MB     00:00
(10/13): libbrotli-1.0.9-4.amzn2023.0.2.x86_64.rpm                               9.6 MB/s | 315 kB     00:00
(11/13): mailcap-2.1.49-3.amzn2023.0.3.noarch.rpm                                1.1 MB/s |  33 kB     00:00
(12/13): mod_http2-2.0.27-1.amzn2023.0.3.x86_64.rpm                              6.0 MB/s | 166 kB     00:00
(13/13): mod_lua-2.4.66-1.amzn2023.0.1.x86_64.rpm                                1.9 MB/s |  60 kB     00:00
----------------------------------------------------------------------------------------------------------------
```

```
Total                                                                                                    12 MB/s | 2.4 MB     00:00
Running transaction check
Transaction check succeeded.
Running transaction test
Transaction test succeeded.
Running transaction
  Preparing        :                                                                                                          1/1
  Installing       : apr-1.7.5-1.amzn2023.0.4.x86_64                                                                         1/13
  Installing       : apr-util-lmdb-1.6.3-1.amzn2023.0.2.x86_64                                                               2/13
  Installing       : apr-util-openssl-1.6.3-1.amzn2023.0.2.x86_64                                                            3/13
  Installing       : apr-util-1.6.3-1.amzn2023.0.2.x86_64                                                                    4/13
  Installing       : mailcap-2.1.49-3.amzn2023.0.3.noarch                                                                    5/13
  Installing       : httpd-tools-2.4.66-1.amzn2023.0.1.x86_64                                                                6/13
  Installing       : libbrotli-1.0.9-4.amzn2023.0.2.x86_64                                                                   7/13
  Running scriptlet: httpd-filesystem-2.4.66-1.amzn2023.0.1.noarch                                                           8/13
  Installing       : httpd-filesystem-2.4.66-1.amzn2023.0.1.noarch                                                           8/13
  Installing       : httpd-core-2.4.66-1.amzn2023.0.1.x86_64                                                                 9/13
  Installing       : mod_http2-2.0.27-1.amzn2023.0.3.x86_64                                                                 10/13
  Installing       : mod_lua-2.4.66-1.amzn2023.0.1.x86_64                                                                   11/13
  Installing       : generic-logos-httpd-18.0.0-12.amzn2023.0.3.noarch                                                      12/13
  Installing       : httpd-2.4.66-1.amzn2023.0.1.x86_64                                                                     13/13
  Running scriptlet: httpd-2.4.66-1.amzn2023.0.1.x86_64                                                                     13/13
  Verifying        : apr-1.7.5-1.amzn2023.0.4.x86_64                                                                         1/13
  Verifying        : apr-util-1.6.3-1.amzn2023.0.2.x86_64                                                                    2/13
  Verifying        : apr-util-lmdb-1.6.3-1.amzn2023.0.2.x86_64                                                               3/13
  Verifying        : apr-util-openssl-1.6.3-1.amzn2023.0.2.x86_64                                                            4/13
  Verifying        : generic-logos-httpd-18.0.0-12.amzn2023.0.3.noarch                                                       5/13
  Verifying        : httpd-2.4.66-1.amzn2023.0.1.x86_64                                                                      6/13
  Verifying        : httpd-core-2.4.66-1.amzn2023.0.1.x86_64                                                                 7/13
  Verifying        : httpd-filesystem-2.4.66-1.amzn2023.0.1.noarch                                                           8/13
  Verifying        : httpd-tools-2.4.66-1.amzn2023.0.1.x86_64                                                                9/13
  Verifying        : libbrotli-1.0.9-4.amzn2023.0.2.x86_64                                                                  10/13
  Verifying        : mailcap-2.1.49-3.amzn2023.0.3.noarch                                                                   11/13
  Verifying        : mod_http2-2.0.27-1.amzn2023.0.3.x86_64                                                                 12/13
  Verifying        : mod_lua-2.4.66-1.amzn2023.0.1.x86_64                                                                   13/13

Installed:
  apr-1.7.5-1.amzn2023.0.4.x86_64                          apr-util-1.6.3-1.amzn2023.0.2.x86_64
  apr-util-lmdb-1.6.3-1.amzn2023.0.2.x86_64                apr-util-openssl-1.6.3-1.amzn2023.0.2.x86_64
  generic-logos-httpd-18.0.0-12.amzn2023.0.3.noarch        httpd-2.4.66-1.amzn2023.0.1.x86_64
  httpd-core-2.4.66-1.amzn2023.0.1.x86_64                  httpd-filesystem-2.4.66-1.amzn2023.0.1.noarch
```

```
Complete!
[root@ip-172-31-8-247 ~]# systenmctl status httpd
-bash: systenmctl: command not found
[root@ip-172-31-8-247 ~]# systemctl status httpd
○ httpd.service - The Apache HTTP Server
     Loaded: loaded (/usr/lib/systemd/system/httpd.service; disabled; preset: disabled)
     Active: inactive (dead)
       Docs: man:httpd.service(8)
[root@ip-172-31-8-247 ~]# systemctl start httpd
[root@ip-172-31-8-247 ~]# systemctl status httpd
● httpd.service - The Apache HTTP Server
     Loaded: loaded (/usr/lib/systemd/system/httpd.service; disabled; preset: disabled)
     Active: active (running) since Sun 2026-03-01 06:04:41 UTC; 12s ago
       Docs: man:httpd.service(8)
   Main PID: 25513 (httpd)
     Status: "Total requests: 0; Idle/Busy workers 100/0;Requests/sec: 0; Bytes served/sec:   0 B/sec"
      Tasks: 177 (limit: 1067)
     Memory: 13.3M
        CPU: 68ms
     CGroup: /system.slice/httpd.service
             ├─25513 /usr/sbin/httpd -DFOREGROUND
             ├─25514 /usr/sbin/httpd -DFOREGROUND
             ├─25515 /usr/sbin/httpd -DFOREGROUND
             ├─25516 /usr/sbin/httpd -DFOREGROUND
             └─25517 /usr/sbin/httpd -DFOREGROUND

Mar 01 06:04:41 ip-172-31-8-247.ec2.internal systemd[1]: Starting httpd.service - The Apache HTTP Server...
Mar 01 06:04:41 ip-172-31-8-247.ec2.internal systemd[1]: Started httpd.service - The Apache HTTP Server.
Mar 01 06:04:41 ip-172-31-8-247.ec2.internal httpd[25513]: Server configured, listening on: port 80
[root@ip-172-31-8-247 ~]# systemctl enable httpd
Created symlink /etc/systemd/system/multi-user.target.wants/httpd.service → /usr/lib/systemd/system/httpd.service.
[root@ip-172-31-8-247 ~]#
```

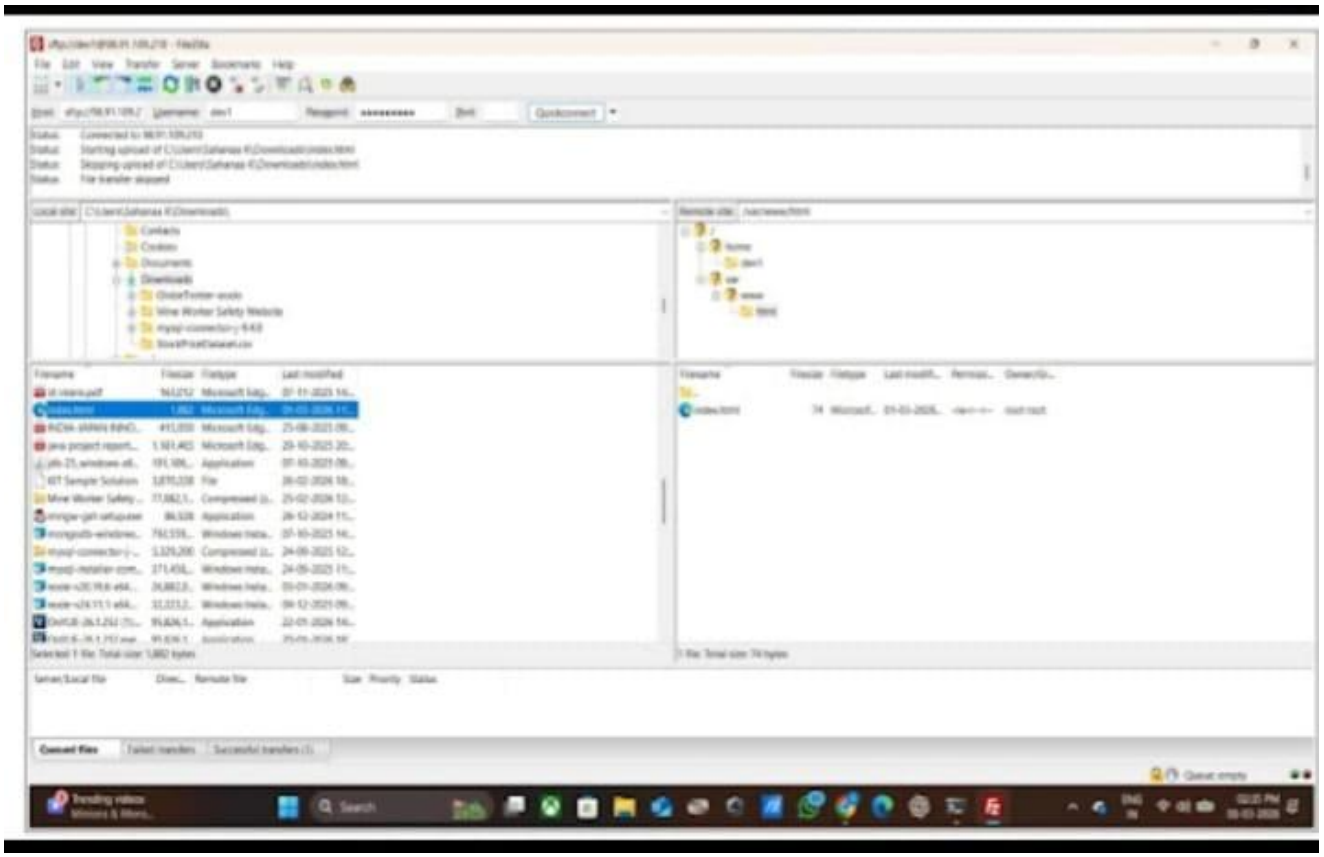

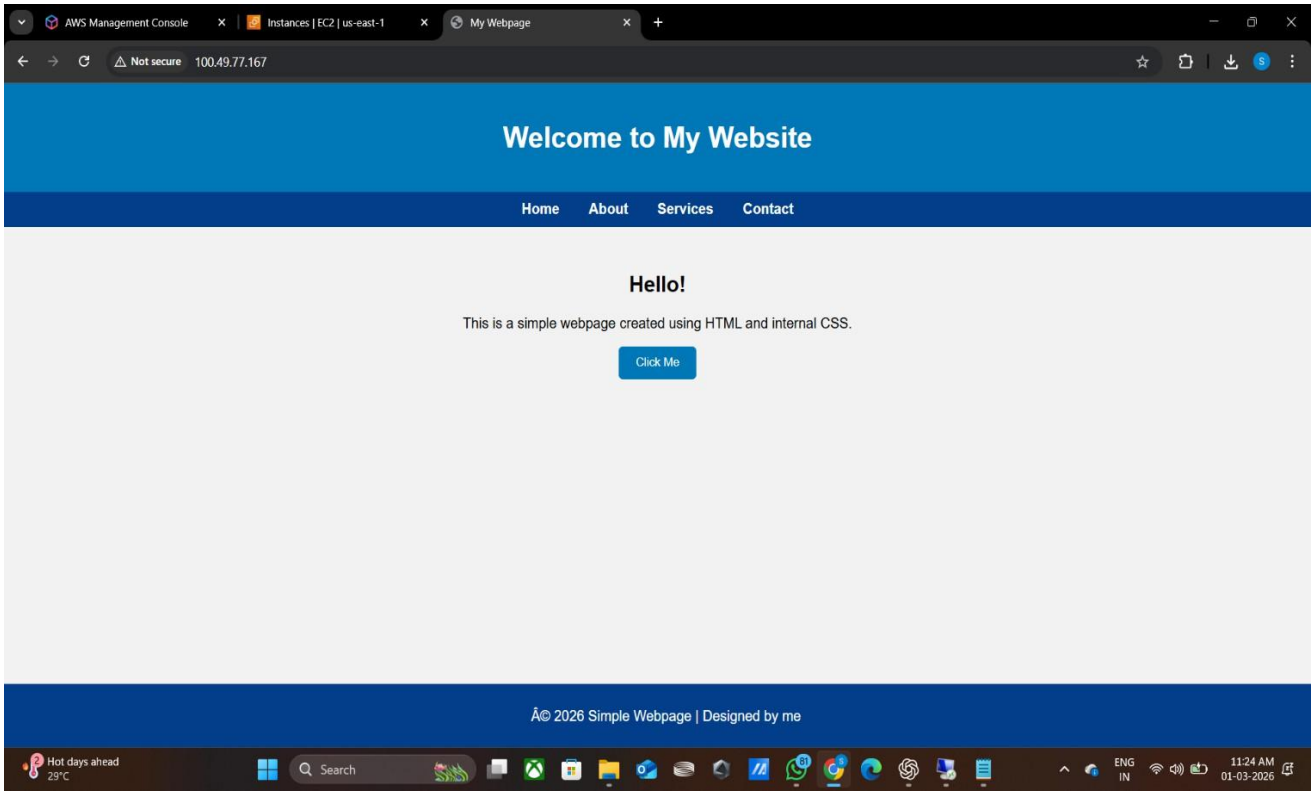
AWS Management Console
Instances | EC2 | us-east-1
My Webpage
Not secure
100.49.77.167
Welcome to My Website
Home
About
Services
Contact
Hello!
This is a simple webpage created using HTML and internal CSS.
Click Me
Â© 2026 Simple Webpage | Designed by me